March 7, 2020
1pm - at the Ranch
Carievale, SK

26TH ANNUAL MRL ANNUAL BULL SALE

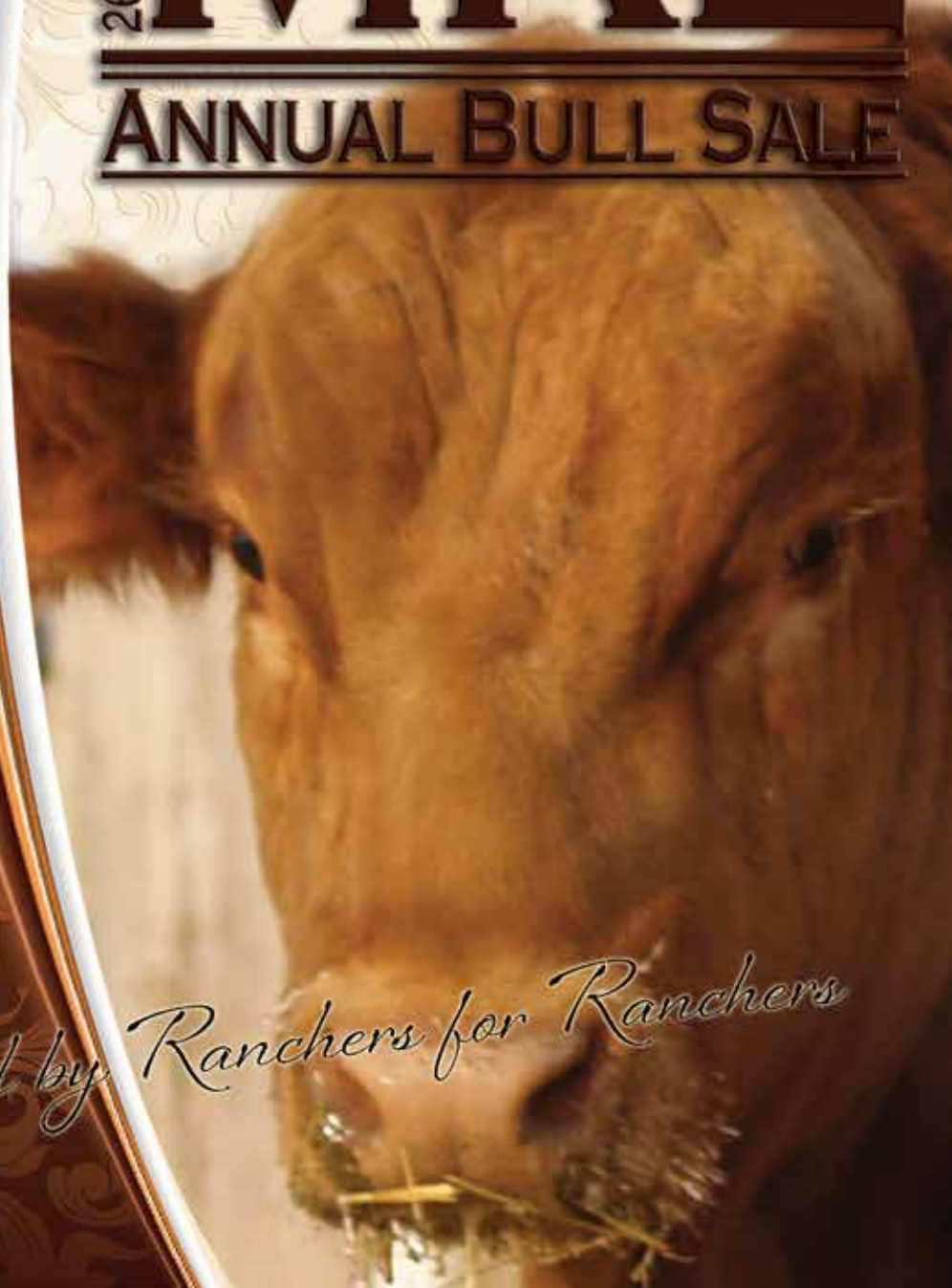

Herdbulls designed by Ranchers for Ranchers

On behalf of the entire crew here at MRL, we would like to invite and welcome you to the Ranch Saturday, March 7th for our annual bull sale.

Well, it's been quite a year, cold spring with snow the first of May, which didn't look too rosy calving cows on grass and Ai'ing cows but looked pretty good later on as there was next to no moisture most of the late spring and summer. Then fall, that most of us in the Ag Business have been trying to forget. Extreme moisture in many areas, I don't know how many times the snow came and went and then froze up early. She was a bit of a battle for everyone getting the crop off, the corn in the pile and freeze up jobs done. On the bright side our grass was greener in November than it was in July and had good fall grazing. Moisture conditions look good going into spring and should get things started at least. They say what doesn't kill you makes you stronger and despite all the challenges in Agriculture, most everyone reading this would not want to be doing anything else. Old man winter has been relatively kind thus far which certainly helps the feed pile situation and overall morale amongst the troops. The cow business looks strong moving forward and is probably the bright spot in the Ag industry right now.

Todays cattlemen are businessmen, forward thinkers, efficient, productive and realize the value in building a cowherd and investing in top herdbulls and genetics that keep their operations profitable. We are fortunate to have many of the top commercial and seedstock operations in North America as repeat bull customers year in and year out. A huge Thank You to our customers. We take the responsibility of being your source for herdbulls seriously and work hard to assemble the genetics that work for your operations. Your support of our program has given us the drive and means to source the genetics and continually expand the quality of our program. Without your support nothing we have done over the past 5 decades would matter. THANK YOU! And our repeat customers can certainly take most of the credit for the powerful set of bulls on offer in 2020.

As you read through the catalogue you will soon realize that each and every bull on offer is backed by generations of cow families. With over 700 purebred cows and 50 years of building we are confident in our lineup. This winter and spring we will calve 130 of our best heifers here at MRL and cows that don't rise to the top will weed themselves out of our herd. The mother of the bulls on offer are the best of the best, generations deep in quality and production under ranch conditions similar to yours.

We are excited about our 2020 lineup of bulls and are confident in the genetics offered top and bottom on their pedigree that are highly proven to work for commercial cattlemen. As you flip through the catalogue you will find group after group with curve bender balanced numbers. Moderate birth, above average growth and maternal values. We feel this years offering provides our customers with the numbers, consistency and quality to satisfy the most discriminating cowman. Whether you need 1 or a trailer load of bulls, we have you covered with pens full of uniform herdsires to meet your demands. With the shear numbers and end to end quality there will be affordable top end herdbulls in every ranchers price range with the majority of bulls landing in the 4000-7500 price range.

The group for 2020 are as strong in every category as we have ever assembled. Hope you like em and as always we look forward to visiting with customers new and old over the next couple of weeks leading up to the sale.

Once again, we would like to invite you to our ranch for our Annual Bull Sale. If you need assistance in any way, please call any one of us or our professional Sales Team. We offer a sight unseen buyers program that grows every year for busy cattlemen unable to make it sale day. Please contact Lee or Dave on this program. Internet bidding will also be available contact us or Mark at DLMS to get registered for sale day. Also, free delivery, volume discounts and our payment option. Videos on the bulls are available upon request and we have several sales representatives listed on page 3 you may contact for any help you may require. We invite you to our ranch any time prior to sale day to view the bulls and their mothers and welcome all phone and email inquiries. If we can be of any assistance, don't hesitate to call any time, any day. Hope to see you on the 7th . Please come early, stay late and enjoy some MRL hospitality. Lunch will start at 11:30 am. The MRL crew sincerely wants to thank all of our neighbours, friends and family that are involved with help leading up to sale day as it is greatly appreciated and we couldn't do it without you.

Working for and with you in the livestock industry.

Everyone at MRL

Sale Day Phones

Lee McMillen - 306.483.8067
Dave McMillen - 306.483.8660
Jim McMillen - 306.483.7986
Brian Bouchard - 403.813.7999
Darnell Fornwald - 403.795.8030

MRL Sale Barn
306.928.2011
306.928.4820

Scott Bohrson - 403.370.3010
Taylor Richards - 306.821.4169
Martin Bohrson - 306.220.7901

MRL

Welcome to McMillen Ranching Ltd.

26TH ANNUAL MRL ANNUAL BULL SALE

March 7, 2020 :: 1pm :: at the Ranch :: Carievale, SK

Offering Lots

38 Red Simmental Yearlings
16 Red Simmental Coming 2's
38 Black Simmental Yearlings
16 Black Simmental Coming 2's
26 Angus Yearlings
15 Angus Coming 2's

Catalogue and videos can be viewed on our website www.mrlranch.com

Sale Day Phones

MRL Sales Barn	306.928.2011
Sales Barn 2nd Line	306.928.4820
Lee McMillen	306.483.8067
Jim McMillen	306.483.7986
Dave McMillen	306.483.8660
Bouchard Livestock International	
Brian Bouchard	403.813.7999
First Class Marketing	
Darnell Fornwald	403.795.8030
Bohrson Marketing Services	
Scott Bohrson	403.370.3010
Taylor Richards	306.821.4169
Martin Bohrson	306.220.7901
Pour Informations en Francais - Bi-lingual Agent	
Marc Boisvert	819.395.5502 or 819.314.0367

Sale Staff "Our Profesional Sales Team"

Auctioneer	
Ryan Dorran	403.507.6483
Ringmen	
Mark Stock	306.678.4811
Nate Marin	306.869.7130
Taylor Richards	306.821.4169

DLMS - Mark Shologan 780.699.5082

Press Representatives

Joanne Best	Simmental Focus
Erika Kenner	Simmental Scene
Randy Bollum	Simmental Country

U.S. Buyers: We welcome our U.S. Customers once again!

Exchange rate will be announced on sale day. MRL will do necessary testing for export on bulls at cost. Delivery to North and South Dakota and central points in N.D. bordering states.

Sale Headquarters

Avonmore Hotel-Carnduff, SK	306.482.3655
Canalta Inn-Moosomin, SK	306.435.3034
Western Stars Suite, Carlyle, SK	306.452..2700
Perfect Inns & Suites-Estevan, SK	306.634.8585
Western Star Inns and Suites, Carnduff	306.482.1400

Call MRL if you need assistance with accommodation.

Internet Bidding Available

DLMS
www.dlms.ca

For more information Call DLMS Reps:
Whitney Bosovich 780.991-3025
Mark Shologan 780.699.5082

ABSOLUTELY 100% GUARANTEED

We guarantee to provide you with a sound breeding bull capable of passing a semen test by a licensed vet within 14 months of age. All bulls over 12 months of age will be semen tested as satisfactory by Sale Day. Should any MRL bull fail to be a satisfactory breeder, he will be replaced with a bull of equal value and quality or a credit will be given towards the purchase of another MRL bull. We carry a good supply of backup bulls and will make sure you have bull power to get your cows bred. If you have a problem, notify us immediately, because we're not happy until you are satified with your MRL bull.

Bull Selection

Purchasing a herd bull is very important. Every cattleman is always searching for bull power to improve certain traits in their cow herd. It can be a frustrating and time consuming task. We would be pleased to assist you in identifying a bull or bulls suited to strengthen your program. We offer a wide genetic pool of fullblood, red and black Simmental bulls as well as Purebred Red Angus and Simm/Angus hybrid bulls. High growth to bulls suited for your heifer pen in every category. Please give us a call in time before the sale to discuss your herd bull requirements.

Payment Options

2/3 down sale day. 1/3 on possession of your bull or by May 1. Give us a call to discuss financing options.

Volume Discount

2 bulls	2% discount on your total purchases.
3 to 4 bulls	3% discount on your total purchases.
5 or more bulls	5% discount on your total purchases.

In-Herd Semen Interest

MRL reserves the right to draw semen on any bull sold for in herd use at the buyer's convenience and our cost.

Insurance

Alameda Agencies, Bonnie Thompson Ph: (306) 489-2250.
We strongly urge you to insure your bull purchases.

Identification

All sale lots will carry a CCIA tag with lot numbers

Delivery

Free delivery to central points near your ranch in Manitoba, Saskatchewan, Alberta and North Dakota. All other points will be cost shared. Bring your trailer and receive $100.00 discount when you take your bull purchase(s) home on sale day.

Accidents

Although every precaution will be taken to protect the safety and comfort of buyers, neither the Sales Management or MRL assume any responsibility in this matter and disclaims any liability, legal or otherwise in the event of accidents or loss of property.

Presale Lunch

Join us for lunch at 11:30 a.m. Sale Day.

Catalogue Information

EPD's are current and up-to-date as of publication date. Information in this document is believed to be accurate but any updates from the auction block will take preference. Pedigrees in this document have been supplied by the breed Association and all other information has been supplied by the seller.

Catalog Design

Bohrson Marketing Services - www.bohrson.com

Important Sale Information

SIGHT UNSEEN PROGRAM

We would love to have you join us for our annual Bull Sale at the ranch. If you can not, this program has worked well for many busy cattlemen unable to make it to our sale. With families and a bunch of cows ourselves, we realize that with hockey, 4-H, chores, frozen water bowls, cows calving and everything else it is sometimes hard to be everywhere you want to be on certain days. Each and every year we sell more bulls through this program from clean across the country to next door neighbors. The program is simple. Call us in advance (preferably a week or so) before the sale to discuss your cowherd, breeding objectives and herd bull requirements. From what we gather from talking to you about your program, we can fit you with a herdsire or herd sires with in your price ranges and suited to your needs without you leaving home. The bulls will be personally hand picked by Lee, Dave or Jim. We are a family run operation so the same person helping you pick your bull is the same person who calves, breeds, feeds and lives with these herd bull prospects and their mothers year around. We know our cowherd very well and the genetics strength of each bull on offer. Just the same as you know yours. Almost 50 years in the bull business we have gained a level of trust and integrity with our customers and have had repeat customers buy their bulls here for years and not been to a sale yet. We will get you the best bull for your program as reasonably priced as we can - you have our word on that.

WHY THE PROGRAM HAS WORKED SO WELL:

* We know our cattle very well and can select a bull or group of bulls to suit your needs.
* All bulls are fertility tested and have passed a semen evaluation prior to sale day.
  (No Surprises after you have purchased your herd bulls)
* Satisfaction on arrival or we take them home.
* Many bulls are photographed in the catalogue.
* Complete data on all bulls such as pedigree's, birth weights, and EPD's let us accurately fill your order.
* After over 40 years in the bull business we have gained a level of trust and integrity with our customers.
* The Majority of our bulls sell to repeat customers from 5 miles to 500 miles from our Ranch.

HERE ARE A FEW DETAILS ABOUT OUR OPERATION AND WHY WE THINK AN MRL HERD SIRE MAY WORK FOR YOU.

*** Almost 50 years in the bull business.** Almost 50 years we have been committed to and stuck to producing Simmental seed stock which Will work well under your commercial conditions. Easy fleshing, structurally sound beef cattle have always been #1 at MRL.

***Customer Care.** We will make sure you have a bull to breed your cows to. If you run into trouble, give us a call. We will have several insurance bulls at the ranch at all times and will get you a replacement bull as soon as you need one. We also have post sale delivery on offer. For those busy cattlemen unable to make it sale day, we offer a sight unseen buyers program and pre- selection program, as well as several sale consultants to leave an order with.

***Quality Not Quantity.** Our operation consists of over 700 working females. The 180 bulls on offer have been selected from 350 bull calves, therefore we can be very strict when selecting our offering. The toughest thing about our bull sale will be making up the sale order. Pens full of uniform 1/2 and 3/4 brothers.

*** Bull Development.** These bulls have been developed on a high roughage, silage, grain and ground straw/hay ration plus minerals. Our objective is to offer you sound breeding bulls ready to go to work and stay working for years to come. "Stuffing" is for the "Christmas Turkey" not "breeding bulls". All bulls are semen tested prior to the sale so there are no surprises after you buy your herd bull(s).

Lee McMillen
306.483.8067
306.928.4820

Dave McMillen
306.483.8660

Jim McMillen
306.483.7986
306.928.4636

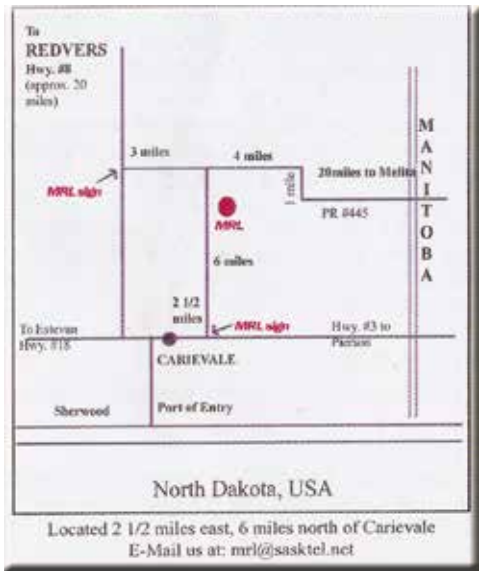

Located 2 1/2 miles east, 6 miles north of Carievale
E-Mail us at: mrl@sasktel.net

MRL CAPONE

- One of the most talked about red bulls in the business
- Calving ease, Substance, Muscle and Maternal
- Elite 836W Donor Dam
- Maternal Brother to MRL El Tigre
- Homo Polled

RUST BULL 18C

- High selling red bull in Rust Mountain Bull Sale
- Powerful, performance sire
- Elite ET donor dam
- Combination of performance and maternal power
- Homo polled

R PLUS VENOM

- Highly proven fresh new genetics at MRL
- Cobra x Tula combining substance and materal power
- Homo polled
- Top 10% CE, WW, YW, TL
- Top 3% API

MRL MISSILE 138C

- $100,000 High Selling Black Bull in Canada 2016
- Elite Donor Dam
- Consistently top of the pen males & females
- Exciting fresh outcross pedigree
- Homo Polled Hetero Black

HART STATE OF WAR

- Total outcross Calving Ease Sire
- Unmatched birth to weaning spread numbers in Canada and US
- Homo polled, Homo black

MRL PRETTY RECKLESS

- High selling $60,000 Black Bull 2015
- Powerful phenotype & Muscle Shape
- First daughter sold topped FNL Sale at $40,000

MRLA RESOURCE 137E

- Powerful $90,000 bull that led off our 2018 sale
- Heifer calves at U2 dispersal highly sought after
- Outcross pedigree red genetics SAV Resource and SAV Harvestor
- Powerful phenotype, great feet

LAZY MC FORUM

- Powerful phenotype
- Dam is one of the elite cows in the breed
- Full brother to Detour
- Sleep-easy calving ease

U2 RETROSPECT

- Our pick of calving ease bulls U2 Bull Sale 2018
- Beautiful dam and cow family that were highlights in record setting U2 dispersal
- Big time calving ease & maternal merit
- Character, substance, shape and overall structural soundness.

Terms & Conditions

Terms - The terms of the sale are cash or cheque payable at par at sale location unless satisfactory credit arrangements have been made prior to the sale. The right of property shall not pass until after settlement is made. We reserve the right to require a certified cheque as settlement before releasing any sale cattle. Should any purchaser fail to settle for his purchase, we reserve full power to resell the animal to the best advantage either publicly or privately without further notice. Any loss arising from such resale together with keep and all other expenses shall be payable by the defaulter. All settlements must be made with the clerks of the sale before any cattle will be released.

Disputes - Each animal will be sold to the highest bidder. In case of disputes, bidding will be reopened between the parties involved. If no further bid is made, the buyer will be the person from whom the auctioneer accepted the last bid. The auctioneer's decisionin such matter is final.

Purchaser's Risk - Each animal becomes the risk of the purchaser as soon as sold. Animals will be cared for at the purchaser's risk for a reasonable length of time. We strongly recommend the purchaser insure their purchase(s) at time of purchase.

Announcements - Announcements from the auction block will take precedence over the printed matter in the catalogue. Buyers are therefore cautioned to pay attention to any such announcements.

Certificate of Registry - A registration/recordation certificate issued by the Canadian Simmental Association.Canadian Angus Association and duly transferred will be furnished to the buyer of each animal after settlement has been made. It is the responsibility of the buyer to determine the acceptance of this certificate in any other association.

Shipping - Assistance will be given in making shipment after the sale but no risk is assumed by the Sales Management of Seller. See delivery information in the catalogue.

Breeder's Guarantee - As per the Canadian Simmental Association/Canadian Angus Association Breeding Guarantee guidelines. In th event of a dispute, the sellers are responsible only to the extent of the purchase price of the said animal. We assume no liability, legal or otherwise, to make any further compensation to buyers. All bulls are vet inspected and sell with a breeding guarantee.

Health - All bulls are under the total MRL Herd Health Program. All received Exress 5 Program, Dextomax, Vitamin and all will carry a satisfactory semen evaluation. MRL will look after health tests for cattle purchased by U.S. customers.

Accidents - Although every precaution will be taken to protect the safety and comfort of buyers, neither the Sales Management or MRL assume any responsibility in this matter and disclaims any liability, legal or otherwise in the event of accidents or loss of property.

Rights & Obligations - The above terms and conditions of the sale shall constitute a contract between the buyer and the seller and be equally binding to both. Resale of animals following purchase in this sale constitutes a separate transaction and the right and obligations of the two parties connected by the terms and conditions of this sale.

Pictures - By attending this sale you are hereby granting permission for your photograph to be published by MRL in their catalogue and for advertising purposes only.

BLACK SIMMENTAL YEARLING BULLS

If you've never missed one of our sales or are planning to attend for the first time, this is a group in 2020 you won't want to miss. We have never offered this many ET sons out of our breed leading donors within one group in the history of our sale. The large group of Missile sons are impressive and probably the most consistent, stoutest and intriguing sire group we have ever assembled in 50 years. If you don't have a Missile son in your herdbull battery, take advantage this year as this opportunity in volume won't happen again. ET calves by Cobra, Equity and Whiskey will demand your attention, and calving ease headliners and so much more by the outcross State of War bull that walks our pastures. Rounding out the pen are performance power bulls by Rust 18C and MRL 33C (full brother to the $48,000 MRL Predestined sire for Semex). The depth of pedigree and quality in this pen for 2020 is undeniable. Decades of elite genetics that excel under ranch conditions and proven to work for cowboys.

18 Jan 2019 :: BPG1268933 :: Polled PB

LOT 1 MRL 37G

BW: 90 lbs Sept 15 Wt: 970 lbs

SIRE: MRL MISSILE 138C
MRL 130Y
COME AS U R RED ROCKET
MISS XCITING 14X
LFE BUNDI 300X
MRL MISS 2423Z
MRL MISS 493U

DAM: MRL MISS 6694D
LFE GOTHAM 819Y
LFE THE RIDDLER 323B
LFE BS CHARO 23Y
WHEATLAND PREDATOR 922W
MRL MISS 2411Z
MRL MISS 570U

CE	BW	WW	YW	MCE	MWW	MILK
6.1	3.4	94.6	138	2.9	64.1	16.8

API	131.03	TI	81.56

One of the powerhouse bulls in this phenomenal Missile sire group. This guy covers all the bases. His stats are impressive, just 90 lbs at birth and a whopping 970 lbs the start of September and ranks top 1% of the breed for both ww and yw as well as TI and top 10% for API. The cow family is second to none and traces back to our powerful 570U donor cow. His dam is one of the most beautiful D cows. Powerful in her makeup and beautiful uddered; her first calf is one of the top heifers we will calve this spring. The grandam the 2411Z cow has been stellar and raised a feature lead off Missile son last year going to Spear Grass Cattle Co. (Murray always finds the good ones). A herdbull here with a tick more frame and big time birth to weaning spread! HOMO POLLED HETRO BLK

26 Jan 2019 :: BPRS1268805 :: Polled PB

LOT 2 MRL 99G

BW: 90 lbs Sept 15 Wt: 864 lbs

SIRE: MRL MISSILE 138C
MRL 130Y
COME AS U R RED ROCKET
MISS XCITING 14X
LFE BUNDI 300X
MRL MISS 2423Z
MRL MISS 493U

DAM: MRL MISS 3369A
WHEATLAND BULL 680S
WHEATLAND PREDATOR 922W
WHEATLAND LADY 752 T
MRL BLACK BEAR 79S
MRL MISS 373X
SIMMENTAL/RED ANGUS

CE	BW	WW	YW	MCE	MWW	MILK
7.1	2.3	79.2	114.3	1.1	57.5	17.9

API	120.09	TI	72.71

A powerful Missile son here with a tick more frame and length yet tons of capacity and stout. Starting to sound repetitive in this group but moderate birth and 864lb ww. Over 50 years in the breed and probably never have used a bull that is as consistent as Missile. They are truly ideal cowboy bulls. Maternal brothers working for Cory Jorgenson, ND, and Stewart Ranches. HOMO POLLED HETRO BLK

Three full ET brothers here and talk about consistency. A full brother was our lead off black yearling last spring going to Speargrass Cattle Co. at $16,000. Well if you missed him, here are 3 more chances. The dam is none other than our 677Y donor cow and can she crank herdbulls, 4 leadoff bulls again this year, last year a full brother lead the sale to Speargrass and probably the top Coming 2 in the sale went to Gene Brown, ND. In 2018 a $20,000 headliner to Gene Brown and full brother to Schmitt Ranch, ND, for $9500. In 2017, the $33,000 MRL Regulator sold to BLI and X-T and a full brother to Packet Bros. for $12,500 and of course MRL Red Whiskey for $50,000 that has turned out to be one of the greatest breeding bulls in the breed. Throw in the consistency and breeding prowess of MRL Missile to complete the package here. Opportunities like this seldom arise! Take advantage when you can. Homo Polled. Hetero Black.

24 Jan 2019 :: BPTG1273354 :: Polled PB

LOT 3 MRL MR 83G

BW: 102 lbs Sept 15 Wt: 888 lbs

SIRE: MRL MISSILE 138C
MRL 130Y
COME AS U R RED ROCKET
MISS XCITING 14X
LFE BUNDI 300X
MRL MISS 2423Z
MRL MISS 493U

DAM: MRL MISS 677Y
MUIRHEAD LIVE WIRE 95R
KOP CROSBY 137W
KOP MS BENGIE 6P
MRL HURRICANE 27R
MRL MISS 355T
MISS MRL 774K

CE	BW	WW	YW	MCE	MWW	MILK
3.7	6.3	96.2	135	4.3	61.3	13.2

API	120.09	TI	77.95

20 Jan 2019 :: BPTG1291671 :: Polled PB

LOT 4 MRL MR 51G

BW: 100 lbs Sept 15 Wt: 968 lbs

SIRE: MRL MISSILE 138C
MRL 130Y
COME AS U R RED ROCKET
MISS XCITING 14X
LFE BUNDI 300X
MRL MISS 2423Z
MRL MISS 493U

DAM: MRL MISS 677Y
MUIRHEAD LIVE WIRE 95R
KOP CROSBY 137W
KOP MS BENGIE 6P
MRL HURRICANE 27R
MRL MISS 355T
MISS MRL 774K

CE	BW	WW	YW	MCE	MWW	MILK
3.1	5.8	93.2	131.8	3.9	63.3	16.7

API	121.92	TI	76.09

19 Jan 2019 :: BPTG1273326 :: Polled PB

LOT 5 MRL MR 45G

BW: 98 lbs Sept 15 Wt: 946 lbs

SIRE: MRL MISSILE 138C
MRL 130Y
COME AS U R RED ROCKET
MISS XCITING 14X
LFE BUNDI 300X
MRL MISS 2423Z
MRL MISS 493U

DAM: MRL MISS 677Y
MUIRHEAD LIVE WIRE 95R
KOP CROSBY 137W
KOP MS BENGIE 6P
MRL HURRICANE 27R
MRL MISS 355T
MISS MRL 774K

CE	BW	WW	YW	MCE	MWW	MILK
2.8	6.1	97.5	138.6	3.9	65.2	16.4

API	117.38	TI	76.25

27 Jan 2019 :: BPRSI268988 :: PLD 3/4

LOT 6 MRL 114G

BW: 90 lbs | August 29 Wt:: 844 lbs

SIRE: MRL MISSILE 138C
MRL 130Y
COME AS U R RED ROCKET
MISS XCITING 14X
LFE BUNDI 300X
MRL MISS 2423Z
MRL MISS 493U

DAM: MRL MISS 3487A
TNT POWER SURGE T404
MRL SEISMIC 90Y
MRL MISS 863S

RED ANGUS/ANGUS

CE	BW	WW	YW	MCE	MWW	MILK
7.7	2.1	70.7	97.2	2.7	53.9	18.5

API	112.4	TI	66.04

Cowboys, have a look. Here's a ¾ Simm/Angus bull with an actual 90 lb bw and tipped the scale at 844 lbs the start of September. A group of steers by this fella will get the order buyers sitting up in their seats.

6 Feb 2019 :: BPRSI272786 :: Polled 7/8

LOT 7 MRL 156G

BW: 94 lbs | Sept 15 Wt: 908 lbs

SIRE: MRL MISSILE 138C
MRL 130Y
COME AS U R RED ROCKET
MISS XCITING 14X
LFE BUNDI 300X
MRL MISS 2423Z
MRL MISS 493U

DAM: MRL MISS 743W
WHEATLAND BULL 131L
MRL BLACK BEAR 79S
MRL MISS 302M
LFE MR LEWIS 409M
MRL MISS 651P
SIMMENTAL/SIMMENTAL

CE	BW	WW	YW	MCE	MWW	MILK
5.8	3.6	87.8	126.6	2.4	62.9	19

API	124.24	TI	75.92

A super stout Missile son here out of a really awesome Black Bear cow. He is a 7/8 bull on paper and impressive numbers that rank him top 2% ww, top 5% yw and top 3% TI with a moderate 93 lb bw and 908 lb ww. A maternal brother by El Tigre was a highlight bull in 2016 going to Speargrass Ranch, AB for $13,000. Watch for him in the powerful Missile pen sale morning.

15 Jan 2019 :: BPG1268836 :: Polled PB

LOT 8 MRL MR 26G

BW: 75 lbs | Sept 15 Wt: 816 lbs

SIRE: MRL MISSILE 138C
MRL 130Y
COME AS U R RED ROCKET
MISS XCITING 14X
LFE BUNDI 300X
MRL MISS 2423Z
MRL MISS 493U

DAM: MRL MISS 4369B
WHEATLAND PREDATOR 922W
MRL EL TIGRE 52Z
MRL MISS 836W
MRL BLACK JACK 11M
MRL MISS 847S
MRL MISS 440N

CE	BW	WW	YW	MCE	MWW	MILK
4.7	4	86.5	119.2	0.8	58	14.7

API	118.93	TI	72.36

Here's one with a stacked pedigree. His dam is a beauty El Tigre daughter that is a maternal sister to our 310X donor female (dam of the $60,000 MRL Pretty Reckless sire). A full brother was a feature $10,000 herdbull going to BLI in 2018 and another dandy to Richard van Sprundel the year prior. The type and consistency of this Missile sire group is hard to deny.

27 Jan 2019 :: BPG1268964 :: Polled PB

LOT 9 MRL 115G

BW: 90 lbs | Sept 15 Wt: 830 lbs

SIRE: MRL MISSILE 138C
MRL 130Y
COME AS U R RED ROCKET
MISS XCITING 14X
LFE BUNDI 300X
MRL MISS 2423Z
MRL MISS 493U

DAM: MRL MISS 6675D
LFE GOTHAM 819Y
LFE THE RIDDLER 323B
LFE BS CHARO 23Y
MRL BLACK JACK 11M
MRL MISS 847S
MRL MISS 440N

CE	BW	WW	YW	MCE	MWW	MILK
6	3.3	86.5	123.8	3.7	61.1	17.8

API	129.12	TI	76.17

The Missile x Riddler combination is undeniable. Same cow family here as the Lot 8 bull. Yes, another maternal sister to the 310X donor. Bigger framed, long as a well rope and backed by a beautiful uddered, powerful cow family. This fella will add pounds to a set of calves.

29 Jan 2019 :: BPG1268991 :: Polled PB

LOT 10 MRL 127G

BW: 100 lbs | Sept 15 Wt: 746 lbs

SIRE: MRL MISSILE 138C
MRL 130Y
COME AS U R RED ROCKET
MISS XCITING 14X
LFE BUNDI 300X
MRL MISS 2423Z
MRL MISS 493U

DAM: MRL MISS 4462B
WHEATLAND PREDATOR 922W
MRL EL TIGRE 52Z
MRL MISS 836W
BROOKS ABOVE PAR
MRL MISS 305T
D BAR C LADY MIRROR 232M

CE	BW	WW	YW	MCE	MWW	MILK
5.1	4.5	83.4	116	0	52.6	10.9

API	114.08	TI	69.34

If you've seen one, you've seen them all. Consistency within a sire group to this degree is pretty rare. This Missile sire group is flat out impressive and ideally suited to our commercial customers. This one is out of one of those dandy MRL El Tigre daughters (high selling bull in our 2014 bull sale to Labatte Simmentals). Don't miss out adding a couple of Missile sons to your herdbull battery while you can. This powerful stout made rascal is backed by one of our most beautiful, powerful, perfect uddered cows. She is no spring chicken any more but still looks the part and calved again in January. A full brother was our high selling black bull in the 2018 sale. Power in the pedigree and an impressive set of numbers to back him up. Homo polled. Homo Black.

3 Feb 2019 :: BPG1268969 :: Polled PB

LOT 11 MRL 142G

BW: 84 lbs | Sept 15 Wt: 804 lbs

SIRE: MRL MISSILE 138C
MRL 130Y
COME AS U R RED ROCKET
MISS XCITING 14X
LFE BUNDI 300X
MRL MISS 2423Z
MRL MISS 493U

DAM: MRL MISS 5375C
MRL INTEGRITY 76Y
MRL DISCOVERY 21A
TSN MS EDITION 55W
TNT POWER SURGE T404
MRL MISS 715W
MRL MISS 436N

CE	BW	WW	YW	MCE	MWW	MILK
9.1	1.8	76.5	110.4	5.5	58.7	20.4

API	TI
123.72	71.59

This is one of our favourites in this powerful Missile group. Soggy and stout with a real smooth made attractive look. He comes by it honestly as his dam is a beauty Discovery daughter out of the awesome 715W cow (dam of Lot 12). This young C female is quietly making a name for herself. Her first calf was a feature $13,000 calving ease bull, MRL Pinnacle, doing a great job at Crowe Bros Simmentals and a dandy Venom son last year going to TICA Holdings. This fella is one of the younger bulls in the pen with just an 84lb bw and one of the real feature bulls. Top 20% for bw and top 20% for ww. A pretty rare find. Homo polled. Hetro Black

28 Jan 2019 :: BPG1268929 :: Polled PB

LOT 12 MRL 122G

BW: 90 lbs | Sept 15 Wt: 882 lbs

SIRE: MRL MISSILE 138C
MRL 130Y
COME AS U R RED ROCKET
MISS XCITING 14X
LFE BUNDI 300X
MRL MISS 2423Z
MRL MISS 493U

DAM: MRL MISS 715W
TNT GUNNER N208
TNT POWER SURGE T404
GSR MS JOKER 113L
MR BEEF E141
MRL MISS 436N
KNH DAKOTA 32J

CE	BW	WW	YW	MCE	MWW	MILK
6.5	3.6	84.6	117.9	2.8	63.5	21.2

API	TI
119.52	72.1

This powerful stout made rascal is backed by one of our most beautiful, powerful, perfect uddered cows. She is no spring chicken any more but still looks the part and calved again in January. A full brother was our high selling black bull in the 2018 sale. Power in the pedigree and an impressive set of numbers to back him up. Homo polled. Homo Black.

23 Jan 2019 :: BPG1268955 :: Polled PB

LOT 13 MRL MR 82G

BW: 105 lbs | Sept 15 Wt: 774 lbs

SIRE: MRL HEAT SEEKER 109E
COME AS U R RED ROCKET
MRL MISSILE 138C
MRL MISS 2423Z
TH BLACK EDITION 8R
TSN MS EDITION 55W
MRL MISS 899S

DAM: MRL MISS 4441B
WHEATLAND BULL 680S
WHEATLAND PREDATOR 922W
WHEATLAND LADY 752 T
HRS TOUCHDOWN T39
MRL MISS 803Y
MRL MISS 391T

CE	BW	WW	YW	MCE	MWW	MILK
4.2	4.4	73.3	107.6	1.6	54.9	18.2

API	TI
109.04	65.01

His sire was our lead off black bull in 2017, MRL Heat Seeker, going to Downhill Simmentals for $22,000 and his dam had our high selling red female this past fall, a Capone daughter, for $17,500 to Red Top Simmentals, AB, and a feature female in our 2017 sale to X-T Simmentals. Predictability bred into this one.

9 Jan 2019 :: BPRS1269175 :: Polled 50%

LOT 14 MRL MR 11G

BW: 85 lbs | Sept 15 Wt: 802 lbs

SIRE: MRL HEAT SEEKER 109E
COME AS U R RED ROCKET
MRL MISSILE 138C
MRL MISS 2423Z
TH BLACK EDITION 8R
TSN MS EDITION 55W
MRL MISS 899S

DAM: KOP 172Y
TH BLACK EDITION 8R
MRL 41W
RED ANGUS/RED ANGUS
CG TRACKER 45T
KIP MS TRACKER 101W
KLC MISS BRING 413P

CE	BW	WW	YW	MCE	MWW	MILK
7.7	1.6	64.9	93	5	53.8	21.3

API	TI
107.11	60.26

A solid ½ blood bull here sired by the $22,000 MRL Heat Seeker out of a dandy Simm/Angus cow. Moderate bw and big weaning. The cowboy kind.

16 Jan 2019 :: BPG1302925 :: Polled PB

LOT 15 MRL 29G

BW: 100 lbs | Sept 15 Wt: 862 lbs

SIRE: MRL PRISM 31D
MRL EL TIGRE 52Z
MRL PREDESTINED 63B
TSN MS EDITION 55W
IPU RED WESTERN 49X
MRL MISS 2368Z
MRL MISS 470U

DAM: MRL MISS 5629C
WS BEEF MAKER R13
BLACK BARON
MRL MISS 354T
LFE BUNDI 300X
MRL MISS 2400Z
MRL MISS 493U

CE	BW	WW	YW	MCE	MWW	MILK
7.1	3.6	72.8	101.7	3.8	62.3	25.9

API	TI
125.6	69.05

Here's a ¾ brother to the Lot 25 bull once again Prism x Black Baron and once again a little extra frame, length and growth with an actual 862 lb ww early Sept and ranks top 20% API and 25% TI. On the bottom side, his grandam is a full ET sister to the 2423Z donor female (dam to the $100,000 MRL Missile.) A diamond in the rough here.

MCMILLEN RANCHING LTD.

2 Jan 2019 :: BPG1268813 :: Polled PB

LOT 16 MRL 2G

BW: 89 lbs Sept 15 Wt: 940 lbs

FBFS WARSAW 068W
WELSH'S WARSAW 312Z
WELSHS ROSIE 102W

SIRE: **HART STATE OF WAR 056C**

SKORS BLACK ENTICER 287Y
HART MISS 102A
HART MISS X534

COME AS U R RED ROCKET
MRL MISSILE 138C
MRL MISS 2423Z

DAM: **MRL MISS 7393E**

TH BLACK EDITION 8R
TSN MS EDITION 55W
MRL MISS 899S

CE	BW	WW	YW	MCE	MWW	MILK
12	2.3	92.2	133.9	7.7	66.2	20.1

API	135.59	TI	80.16

Absolutely a feature outcross pedigreed calving ease curve bender herdbull prospect. His numbers are out of this world! 89 lb bw, ranking top 10% of breed for ce, 940 lb ww, ranking top 1% for ww, top 4% API and top 1% TI. Now for the best part, his dam may be the most impressive heifer we calved here last winter, a Missile out of the 55W donor. Our highest revenue earning matron at MRL and just flat works to every mating. Check out the full brother to the 7393E future donor as the lead off bull in the Coming 2 year olds, Lot 39 195F and the headliner Capone son, Lot 34 89G, one of the best we've ever raised. This one could out breed his sire and one we will be using in our own program. Homo polled. Homo black.

8 Jan 2019 :: BPG1268814 :: Polled PB

LOT 17 MRL MR 6G

BW: 82 lbs Sept 15 Wt: 768 lbs

FBFS WARSAW 068W
WELSH'S WARSAW 312Z
WELSHS ROSIE 102W

SIRE: **HART STATE OF WAR 056C**

SKORS BLACK ENTICER 287Y
HART MISS 102A
HART MISS X534

TNT BOOTLEGGER Z268
MRL CAPONE 130B
MRL MISS 836W

DAM: **MRL MISS 7443E**

TNT POWER SURGE T404
MRL MISS 2531Z
MRL MISS 667P

CE	BW	WW	YW	MCE	MWW	MILK
11.6	1.8	78.1	115.7	6.3	62.5	23.4

API	130.27	TI	72.96

Another feature calving ease prospect sired by SOW and this time out of a Capone daughter, what a combination. Once again, numbers ranking him in the top of the breed across the board with just an 82 lb bw. An outcross calving ease prospect with a serious look. Homo polled, hetero black.

13 Jan 2019 :: BPG1268794 :: Polled PB

LOT 18 MRL 17G

BW: 84 lbs Sept 15 Wt: 870 lbs

FBFS WARSAW 068W
WELSH'S WARSAW 312Z
WELSHS ROSIE 102W

SIRE: **HART STATE OF WAR 056C**

SKORS BLACK ENTICER 287Y
HART MISS 102A
HART MISS X534

LFE BUNDI 300X
MRL MWC 41B
MRL MISS 373X

DAM: **FLYF PEGS POCAHONTAS 720E**

KOP CROSBY 137W
IPU MS. CROSBY 120Y
IPU RED POCAHONTAS 49T

CE	BW	WW	YW	MCE	MWW	MILK
12.6	1.9	88.9	132	8.2	67.1	22.6

API	136.87	TI	78.98

The State of War sire does this time and time again. Check this out. 84 lb bw top 10%, 870 lb ww , ranks top 2% for ww & yw and ranks top 3% API and top 1% TI. His dam is a female we purchased at Shades from Flying F sired by the MRL MWC sire and going back to Labatte's Pocahontas cow family. Looking for an outcross calving ease curve bender, take a look!

20 Jan 2019 :: BPTG1291545 :: Polled PB

LOT 19 MRL MR 48G

BW: 93 lbs Sept 15 Wt: 794 lbs

TNT TOP GUN R244
LFE VIPER 455U
LFE CHARO 56K

SIRE: **NCB COBRA 47Y**

CNS DREAM ON L186
NCB MISS DREAM 22T
NUG SANDY 506R

TNT DYNAMITE BLACK L137
TH BLACK EDITION 8R
BBN MS BLACK LADY 28H

DAM: **TSN MS EDITION 55W**

LFE RED HEMI 391N
MRL MISS 899S
MRL MISS 541N

CE	BW	WW	YW	MCE	MWW	MILK
11.4	1.2	62.3	90.8	9.9	64.6	33.4

API	128.89	TI	65.55

Yet another opportunity in this power packed group of black bulls for 2020 to acquire a herdbull mothered by our incredible 55W donor cow (highest revenue earning cow at MRL). This time sired by Cobra whose daughters have made their mark in the Simmental world. This fella may even work in the heifer pen ranking top 15% for both bw and ce and top 15% API. Talk about one packed full of maternal power. Homo polled.

23 Jan 2019 :: BPTG1273355 :: Polled PB

LOT 20 MRL 76G

BW: 88 lbs Sept 15 Wt: 800 lbs

TNT TOP GUN R244
LFE VIPER 455U
LFE CHARO 56K

SIRE: **NCB COBRA 47Y**

CNS DREAM ON L186
NCB MISS DREAM 22T
NUG SANDY 506R

TNT DYNAMITE BLACK L137
TH BLACK EDITION 8R
BBN MS BLACK LADY 28H

DAM: **TSN MS EDITION 55W**

LFE RED HEMI 391N
MRL MISS 899S
MRL MISS 541N

CE	BW	WW	YW	MCE	MWW	MILK
10.2	0.9	63.1	90.3	9.1	56.2	24.6

API	132.38	TI	66.77

Full ET brother to the Lot 19 bull. A calving ease highly maternal sire here just 88lb bw, top 10% bw and API and still weighed 800lbs off his recip dam the start of September. A chance to own a herdbull off one of the most productive proven donor cows in the breed. Homo polled.

MCMILLEN RANCHING LTD.

3 Feb 2019 :: BPG1268995 :: Polled PB

LOT 21 MRL 147G

BW: 93 lbs | Sept 15 Wt: 856 lbs

SIRE: LFE THE RIDDLER 323B
LFE THE DARK NIGHT 350U
LFE GOTHAM 819Y
LFE BEST LADY 47W

DAM: MRL MISS 2586Z
TNT POWER SURGE T404
MRL HAMMER 125X
MRL MISS 443N

TNT TANKER U263
LFE BS CHARO 23Y
LFE CHARO 3N
TH BLACK EDITION 8R
MRL MISS 722W
MRL MISS 590P

CE	BW	WW	YW	MCE	MWW	MILK
5.4	3.5	83.9	126.2	4.5	64.5	22.5

API	129.09	TI	75.96

An average pic here of one that will sure as heck be a herdbull. His dam is a flat out stunning female going back to the 590P donor cow family. We have a full sister to this fella in our herd and a full brother was our high selling standout Riddler son in 2017 going to Southpaw Cattle Co. for $40,000. Once again incredible numbers here ranking him in the top end of the breed across the board with an actual 94 lb bw and 856 lb ww. You gotta see this fella in person, he will be worth the drive. Homo polled. HOMO black.

29 Jan 2019 :: UNR1291700 :: Polled PB

LOT 22 MRL MR 126G

BW: 92 lbs | Sept 15 Wt: 922 lbs

SIRE: VCL LKC EQUITY 608D
WS PILGRIM H 182U
PROFIT
WAGR PANARAMA 204Z
SVF STEEL FORCE S701
BF MISS CRYSTEEL TANGO
LLSF TANGO T194

DAM: MRL MISS 390X
TNT GUNNER N208
TNT POWER SURGE T404
GSR MS JOKER 113L
TH BLACK EDITION 8R
MRL MISS 332T
MRL MISS 301M

CE	BW	WW	YW	MCE	MWW	MILK
6.3	2.1	55.4	78.9	1.5	58.7	31

API	117.57	TI	59.82

This outcross ET headliner was a personal favourite of mine and many visitors to the bull pasture all summer long. Big topped, deep sided and a real cool look and a little extra style. His dam is one of the most impressive bred heifers we ever sold brought a whopping $47,000 in the Shades sale going to BLI, Ashworth and Swan Lake a few years back. Herdbull time! Homo polled. HOMO Black.

3 Feb 2019 :: BPTG1291701 :: Polled PB

LOT 23 MRL 143G

BW: 93 lbs | Sept 15 Wt:: 836 lbs

CE	BW	WW	YW	MCE	MWW	MILK
6.4	2.6	57	81	1.5	59.9	31.4

API	116.17	TI	60.64

A black blaze face rascal here that is a full brother to the feature Lot 22 bull above. Sired by the outcross Equity sire and the 390X donor. Moderate bw and impressive 836 lb weaning off his recip dam.

26 Jan 2019 :: BPG1268824 :: Polled PB

LOT 24 MRL 103G

BW: 100 lbs | Sept 15 Wt: 764 lbs

SIRE: NCB COBRA 47Y
TNT TOP GUN R244
LFE VIPER 455U
LFE CHARO 56K
CNS DREAM ON L186
NCB MISS DREAM 22T
NUG SANDY 506R

DAM: MRL MISS 7414E
TNT BOOTLEGGER Z268
MRL CAPONE 130B
MRL MISS 836W
TNT POWER SURGE T404
MRL MISS 3466A
MRL MISS 536U

CE	BW	WW	YW	MCE	MWW	MILK
4.2	3.8	77	114.1	0.9	62.7	24.2

API	118.06	TI	68.9

Another dandy Cobra son here out of a dandy Capone first calver. His Power Surge grandam has sons working for M5 Land & Cattle and Ryan & Missy Hull and a feature daughter to Johns Simmental.

25 Jan 2019 :: BPG1269182 :: Polled PB

LOT 25 MRL MR 94G

BW: 92 lbs | Sept 15 Wt: 888 lbs

SIRE: MRL PRISM 31D
MRL EL TIGRE 52Z
MRL PREDESTINED 63B
TSN MS EDITION 55W
IPU RED WESTERN 49X
MRL MISS 2368Z
MRL MISS 470U

DAM: MRL MISS 5618C
WS BEEF MAKER R13
BLACK BARON
MRL MISS 354T
TH BLACK EDITION 8R
MRL MISS 655Y
MRL MISS 541U

CE	BW	WW	YW	MCE	MWW	MILK
6.4	4.3	82.2	115.6	4.2	64.5	23.4

API	122.49	TI	73.06

A big stretchy Prism son here that will sire calves that push the scale down. Just 92 lbs at birth and near 900 lbs at weaning and ranks top 10% for ww with outstanding maternal merit.

5 Feb 2019 :: BPG1269190 :: Polled PB

LOT 26 MRL 149G

BW: 102 lbs | Sept 15 Wt: 838 lbs

SIRE: MRL 33C
WHEATLAND PREDATOR 922W
MRL EL TIGRE 52Z
MRL MISS 836W
TH BLACK EDITION 8R
TSN MS EDITION 55W
MRL MISS 899S

DAM: MRL MISS 762Y
TNT GUNNER N208
TNT POWER SURGE T404
GSR MS JOKER 113L
LEACHMAN RWF BALDY 297X
HCCL 13K
HCCL 984H

CE	BW	WW	YW	MCE	MWW	MILK
5.5	4.2	74.8	108.2	4	60.2	22.8

API	109.99	TI	64.94

A black bull here sired by the MRL 33C herdbull (full brother to $48,000 MRL Predestined to Semex and Skor Simmental). ON the cow side is a productive Power Surge cow that can crank herdbulls. A leadoff bull in 2016 to Kevin Brigden, a $15,000 bull in 2017 to Fallen Timber, BC, 2018 a dandy to Michelle Panko and last year a $10,000 Whiskey son to Steichen Simmentals, ND. A big powerful herdbull in the making here.

MCMILLEN RANCHING LTD.

7 March 2019 :: BPG1289704 :: Polled PB

LOT 27 MRL 224G

BW: 95 lbs | Sept 15 Wt: 768 lbs

MRL 130Y	LFE GOTHAM 819Y
COME AS U R RED ROCKET	LFE THE RIDDLER 323B
MISS XCITING 14X	LFE BS CHARO 23Y
SIRE: RUST BULL 18C	DAM: MRL MISS 6823D
IPU REVOLUTION 172U	TH BLACK EDITION 8R
BEECH BROS YARA 122Y	TSN MS EDITION 55W
BEECH BROS UNNA 817U	MRL MISS 899S

CE	BW	WW	YW	MCE	MWW	MILK
3	4.3	82.5	124.9	3.1	65.1	23.8

API	115.43	TI	72.85

An average pic of one you need to see in person and has been a favourite in the pen. The youngest bull in the offering but don't overlook this fella, he is a rip and has as much herdbull potential as any for 2020. His dam is a Riddler out of our famous 55W donor cow. (She has raised 2 herdbulls for ourselves and 6 sons sold to average over $30,000 per head as well as the $37,000 bred heifer in 2018 to K-T Ranch). The 6823D female is a flat out beauty and may out do her incredible productive dam over the next few years. Her first calf last year was the feature calving ease bull MRL Bender going to Little Rainbow Ranch for $23,000 (a bull we are using heavily here at MRL). This fella will be a herdbull. Homo polled. Hetero Black.

20 Jan 2019 :: BPG1268937 :: Polled PB

LOT 28 MRL MR 50G

BW: 60 lbs | Sept 15 Wt: 716 lbs

MRL 130Y	MRL INTEGRITY 76Y
COME AS U R RED ROCKET	MRL DISCOVERY 21A
MISS XCITING 14X	TSN MS EDITION 55W
SIRE: RUST BULL 18C	DAM: MRL MISS 6732D
IPU REVOLUTION 172U	TNT POWER SURGE T404
BEECH BROS YARA 122Y	MRL MISS 663Y
BEECH BROS UNNA 817U	MRL MISS 633U

CE	BW	WW	YW	MCE	MWW	MILK
4.1	3.5	65.7	98.8	2.3	58.1	25.2

API	106.65	TI	63.56

This rascal is moderate framed and stout and once again out of one of our really good young D cows. She had a top calving ease bull last year on her first try going to Dallas Cook, MB. Note: he is a twin.

20 Jan 2019 :: BPG1268932 :: Polled PB

LOT 29 MRL 54G

BW: 94 lbs | Sept 15 Wt: 856 lbs

MRL 130Y	LFE GOTHAM 819Y
COME AS U R RED ROCKET	LFE THE RIDDLER 323B
MISS XCITING 14X	LFE BS CHARO 23Y
SIRE: RUST BULL 18C	DAM: MRL MISS 6743D
IPU REVOLUTION 172U	HOOKS SHEAR FORCE 38K
BEECH BROS YARA 122Y	MRL MISS 493U
BEECH BROS UNNA 817U	MRL MISS 952S

CE	BW	WW	YW	MCE	MWW	MILK
4	4	86.1	128.9	2.7	66.4	23.3

API	124.62	TI	76.63

This group of 18C sons are out of some of our most beautiful young cows. This fella's dam is a powerful Riddler daughter out of the 493U donor cow and will probably end up in the donor pen herself. Check out his stats: 94 lb bw, 856 lb ww and ranks top 3% ww and yw and packed full of maternal greatness.

8 Feb 2019 :: BPG1272882 :: Polled PB

LOT 30 MRL 161G

BW: 85 lbs | Sept 15 Wt: 744 lbs

MRL 130Y	MRL INTEGRITY 76Y
COME AS U R RED ROCKET	MRL DISCOVERY 21A
MISS XCITING 14X	TSN MS EDITION 55W
SIRE: RUST BULL 18C	DAM: MRL MISS 6711D
IPU REVOLUTION 172U	TNT POWER SURGE T404
BEECH BROS YARA 122Y	MRL MISS 715W
BEECH BROS UNNA 817U	MRL MISS 436N

CE	BW	WW	YW	MCE	MWW	MILK
5.1	3.3	72.3	109.5	3.3	59.8	23.6

API	110.92	TI	67.08

His dam is a full sister to the dam of the headliner Lot 11 142G and out of the awesome 715W cow family. Sired of course by the powerful Rust 18C sire that has bred incredibly good. His sons are super stout, big footed and breeding machines and daughters are moderate, nice uddered, easy keeping young cows. Don't overlook this youngster he has a stellar pedigree.

10 Feb 2019 :: BPG1272883 :: Polled PB

LOT 31 MRL 167G

BW: 86 lbs | Sept 15 Wt:: 692 lbs

MRL 130Y	MRL INTEGRITY 76Y
COME AS U R RED ROCKET	MRL DISCOVERY 21A
MISS XCITING 14X	TSN MS EDITION 55W
SIRE: RUST BULL 18C	DAM: MRL MISS 6702D
IPU REVOLUTION 172U	TH BLACK EDITION 8R
BEECH BROS YARA 122Y	MRL MISS 369T
BEECH BROS UNNA 817U	MRL MISS 748R

CE	BW	WW	YW	MCE	MWW	MILK
4	3.6	68.9	105.6	2.7	56.6	22.1

API	108.64	TI	65.07

Moderate bw and out of a cow family that can crank herdbulls. His grandam the 369T has raised herdbulls for 3 premier seedstock operations in 2013 to Stangeland Simmentals, ND, 2014 the $27,000 MRL Border Patrol bull to Mandan Lake Simmentals, ND, 2015 MRL Thor to Crocus Simmentals for $14,000 and 2016 a top $8000 El Tigre Son to David Beuligen, ND. Don't overlook this younger group of Rust 18C sons, they have big time breeding potential.

9 Jan 2019 :: BPRS1268826 :: Polled 3/4

LOT 32 MRL 9G

BW: 102 lbs | Sept 15 Wt:: 870 lbs

WHEATLAND PREDATOR 922W	TNT KNOCK OUT R206
MRL EL TIGRE 52Z	HRS TOUCHDOWN T39
MRL MISS 836W	HAAS RANCH P63
SIRE: MRL 33C	DAM: MRL MISS 766Y
TH BLACK EDITION 8R	
TSN MS EDITION 55W	SIMMENTAL/SIMMENTAL
MRL MISS 899S	

CE	BW	WW	YW	MCE	MWW	MILK
6.2	4.9	76.6	112.1	2.9	54.3	16

API	92.44	TI	60.06

A powerful performance oriented ¾ bull here with a moderate bw and 870 lb weaning. Once again, sired by the impressive MRL 33C sire and a cow that has previously raised top bulls going to Running F Ranch, SK, and G Day Holdings. If you need to add frame and length, check out his sire group.

16 Jan 2019 :: BPG1268838 :: Polled PB

LOT 33 MRL MR 28G

BW: 110 lbs | Sept 15 Wt:: 808 lbs

WHEATLAND PREDATOR 922W	TNT KNOCK OUT R206
MRL EL TIGRE 52Z	HRS TOUCHDOWN T39
MRL MISS 836W	HAAS RANCH P63
SIRE: MRL 33C	DAM: MRL MISS 2553Z
TH BLACK EDITION 8R	DSR EVOLUTION J78
TSN MS EDITION 55W	DUSTY ROSE EMPRESS 36N
MRL MISS 899S	#NAME?

CE	BW	WW	YW	MCE	MWW	MILK
4.3	4.4	71.1	103.7	1.6	56.4	20.8

API	118.84	TI	67.15

A black blaze bull cowboys will want to find sale morning. If you're looking for a little extra length and frame , have a look at this MRL 33C sire group. This performance bull has a maternal brother working at Glencoe Stock Farms.

24 Jan 2019 :: BPTG1273353 :: PLD PB

LOT 34 MRL MR 89G

BW: 92 lbs | Sept 15 Wt:: 966 lbs

SIRE: MRL CAPONE 130B
DCR MR MOON SHINE X102
TNT BOOTLEGGER Z268
TNT MISS W70
MRL BLACK BEAR 79S
MRL MISS 836W
MRL MISS 828S

DAM: TSN MS EDITION 55W
TNT DYNAMITE BLACK L137
TH BLACK EDITION 8R
BBN MS BLACK LADY 28H
LFE RED HEMI 391N
MRL MISS 899S
MRL MISS 541N

CE	BW	WW	YW	MCE	MWW	MILK
8	3	66.8	98.1	4.9	56.1	22.7

API	109.12	TI	65.23

It's been said that every great breeding sire should sire one greater than himself. Well I think MRL Capone has done just that here. Capone has certainly secured himself a spot as one of the top breeding bulls in the Simmental world. We have sold dozens of big time herdbulls to top seedstock operations that have become top sires within the industry themselves as well as several to the most progressive commercial cattle operations in North America. For the past 3 years Capone sons have not only been topping our sale, but every sale in the country that used him. This one I believe would be as good as we have ever raised and I do think better than his sire at this age, and black hided to boot which is pretty neat. His actual stats are impressive with just a 92 lb bw and 966 lb ww start of September ranking #1 among our ET calves. The icing on the cake would be his dam, the 55W donor cow with over $300,000 in earnings and probably double that in 2 herdbulls and dozens of daughters now in production here at MRL. She has averaged $30,000 on 6 herdbulls to date and the only bred heifer ever offered brought $37,000 to K-T. The pick of the herd heifer we sold at Agribition to Crowes and Downhill also resulted in a daughter of 55W. The combination of our 2 all time most productive donor cows top and bottom in this pedigree has really clicked here. Enough said. If you sell bulls to commercial cattlemen, we think this guy is worth a look! He is a true beef bull generations deep. Homo polled. Hetero black. MRL retaining 1/3 semen interest.

21 Jan 2019 :: BPTG1273348 :: PLD PB

LOT 35 MRL MR 62G

BW: 96 lbs | Sept 15 Wt:: 858 lbs

SIRE: MRL RED WHISKEY 101B
DCR MR MOON SHINE X102
TNT BOOTLEGGER Z268
TNT MISS W70
KOP CROSBY 137W
MRL MISS 677Y
MRL MISS 355T

DAM: TSN MS EDITION 55W
TNT DYNAMITE BLACK L137
TH BLACK EDITION 8R
BBN MS BLACK LADY 28H
LFE RED HEMI 391N
MRL MISS 899S
MRL MISS 541N

CE	BW	WW	YW	MCE	MWW	MILK
7.3	3.6	74.4	106.2	8.5	58.6	21.4

API	118.78	TI	71.26

The influence of our 677Y donor and 55W donor have been pretty influential in our breeding program and the Simmental industry. This guy is a combination of both. Sired by the powerful $50,000 MRL Whiskey and out of the 55W donor matron herself. Once again a curve bender. Homo polled. Hetero Black.

27 Jan 2019 :: BPRS1295275 :: Polled 7/8

LOT 36 MRL 112G

BW: 100 lbs | Sept 15 Wt: 724 lbs

SIRE: MRL 33C
WHEATLAND PREDATOR 922W
MRL EL TIGRE 52Z
MRL MISS 836W
TH BLACK EDITION 8R
TSN MS EDITION 55W
MRL MISS 899S

DAM: MRL MISS 672Y
TNT DYNAMITE BLACK L137
TH BLACK EDITION 8R
BBN MS BLACK LADY 28H
LFE MR LEWIS 409M
MRL MISS 125S
SIMMENTAL/RED ANGUS

CE	BW	WW	YW	MCE	MWW	MILK
6.8	3.1	62.3	85.8	3.1	48.3	17.1

API	104.01	TI	57.78

Another 33C x Black Edition combination. The 33C bull is a El Tigre son of our famous 55W donor cow that we retained to use here at MRL. He is one of the most impressive sires in our powerful lineup of walking herdbulls. Don't miss this group!

3 Feb 2019 :: BPRI291698 :: Polled 50%

LOT 37 MRL 145G

BW: 84 lbs | Sept 15 Wt: 864 lbs

SIRE: BBS LOAD 'M UP D202
RPLUS HARD ROCK 145X
R PLUS RELOAD 2006Z
IPU RED BARONESS 1T
MRL RINGMAN 112Z
BBS RINGMAN B40
BBS GEMINI Y53

DAM: MRL 307X
SITZ TRAVELER 8180
S A V FINAL ANSWER 0035
S A V EMULOUS 8145
TH BLACK EDITION 8R
MRL 614U
RED ANGUS/RED ANGUS

CE	BW	WW	YW	MCE	MWW	MILK
9	2.2	68.4	100.8	4.8	54.4	20.2

API	107.41	TI	60.61

A black hided Load em Up son here out of a beauty ½ blood cow in our herd sired by the awesome SAV Final Answer bull. Pretty cool pedigree on this curve bender.

22 Jan 2019 :: BPTG1273346 :: Polled PB

LOT 38 MRL 69G

BW: 89 lbs | Sept 15 Wt: 706 lbs

SIRE: KOP CROSBY 137W
KENCO/MF POWERLINE 204L
MUIRHEAD LIVE WIRE 95R
GFP MISS BEARCLAW 100M
R PLUS 2169M
KOP MS BENGIE 6P
KOP MS FREIGHTLINER 34M

DAM: TSN MS EDITION 55W
TNT DYNAMITE BLACK L137
TH BLACK EDITION 8R
BBN MS BLACK LADY 28H
LFE RED HEMI 391N
MRL MISS 899S
MRL MISS 541N

CE	BW	WW	YW	MCE	MWW	MILK
3.1	3.8	62.9	90.7	7.2	68.5	37

API	123.4	TI	66.43

This guy's recip dam maybe didn't do as good of a job as she could have, but on paper he is awful good. A black Crosby son out of the awesome TSN 55W donor cow once again. If you want to build some females, add milk and maternal to your herd, have a look at this sleeper in the pen. Homo polled.

MCMILLEN RANCHING LTD.

BLACK SIMMENTAL COMING 2 YEAR OLD BULLS

This is a group of bulls we're really excited about and proud to offer to our customers in 2020. We will calve 350 cows this spring in May, including over 50 embryo calves born. This group of cows is stacked with some of our very top cows and cow families and will get stronger from year to year. We absolutely enjoy calving this group on grass in May. It is totally enjoyable and right up our alley. The bulls are born and bred in an environment identical to most of our commercial customers and will excel under ranch conditions. At MRL we have always paid attention to our customers' needs and the evolution of the industry. Bigger ranches, bigger pastures and less manpower, these Coming 2s are ideally suited. They are big, strong, athletic and not over conditioned and ready to cover some ground and get more cows bred adding dollars to your bottom line. Temperament on this group is second to none.

This group of extra age bulls are flat out impressive. Led off by a Missile x 55W herdbull, the $60,000 past high seller MRL Reckless, once again has a super stout, performance oriented group of sons and curve bender low birth, high growth, high maternal sons by the popular MRL Progress, MRL Driller and outcross State of War sires. This group will impress with frame, length and for sure are the cowboy kind.

9 April, 2018 :: BPTG1245683 :: Polled PB

LOT 39 MRL 195F

BW: 85 lbs Dec. 11/18 Wt: 700 lbs

SIRE: MRL MISSILE 138C
MRL 130Y
COME AS U R RED ROCKET
MISS XCITING 14X
LFE BUNDI 300X
MRL MISS 2423Z
MRL MISS 493U

DAM: TSN MS EDITION 55W
TNT DYNAMITE BLACK L137
TH BLACK EDITION 8R
BBN MS BLACK LADY 28H
LFE RED HEMI 391N
MRL MISS 899S
MRL MISS 541N

CE	BW	WW	YW	MCE	MWW	MILK
6.5	2.5	69.7	95.9	5	54.4	19.5

API	120.13	TI	67.23

An absolute big time herdbull here plum full of predictability. Sired by the $100,000 MRL Missile sire and out of our highest earning elite 55w donor cow. A full brother to this fella led off our sale in 2018 going to Downhill Simmentals for $22,000, an open heifer calf highlighted our 2017 female sale going to Ashworth Farm & Ranch for $14,500 and the pick of our entire heifer crop in 2018 we sold at Agribition to Downhill & Crowe Farms. Both these females again full sisters to this guy. We also have 2 full sisters in our herd you will hear a lot more from the next couple of years. We just can't make em any better than this on paper or in the flesh. Homo polled.

29 April, 2018 :: BPG1256592 :: Polled PB

LOT 40 MRL 224F

BW: 84 lbs | Dec. 11/18 Wt: 733 lbs

KUNTZ MARSHALL 12Y	TNT DYNAMITE BLACK L137
KUNTZ SHERIFF 8A	TH BLACK EDITION 8R
PEACOCK'S LI'L NETTIE 23Y	BBN MS BLACK LADY 28H
SIRE: MRL PROGRESS 152D	DAM: MRL MISS 5361C
MRL BLACK BEAR 79S	MRL HAMMER 125X
MRL MISS 836W	MRL MISS 3358A
MRL MISS 828S	MRL MISS 301T

CE	BW	WW	YW	MCE	MWW	MILK
8.5	3.2	75.2	109.5	4.1	67	29.4

API	124.61	TI	70.19

A definite contender to lead off this powerful group of black age advantage bulls. We just love this fella; stout made, super sound and has that presence and herdbull look his daddy had. The Progress bull is a son of our famous 836W cow and maternal brother to several of our high selling bulls that have made their mark in the Simmental breed. MRL El Tigre, MRL Capone, MRL Sleep Easy, MRL Renegade and a couple more headliners this year; Lots 59, 76 and 77. On the dam's side, none other than a Black Edition daughter. This cow family has produced top bulls for Home Place Ranch, AB, Cliff Worely, SK, and 3 MC Stock Farms, AB. An 84 lb bw and ranks top end of the breed in 10 traits. Homo Polled Hetro Black

13 May, 2018 :: BPG1256483 :: Polled PB

LOT 41 MRL 261F

BW: 90 lbs | Dec. 11/18 Wt: 813 lbs

KUNTZ MARSHALL 12Y	TNT FIVE STAR P275
KUNTZ SHERIFF 8A	TNT ON STAR S312
PEACOCK'S LI'L NETTIE 23Y	TNT MISS HONEY L9
SIRE: MRL PROGRESS 152D	DAM: MRL MISS 686Y
MRL BLACK BEAR 79S	LCHMN BODYBUILDER 7303F
MRL MISS 836W	DUSTY ROSE RED LADY 253M
MRL MISS 828S	MISS MRL 755K

CE	BW	WW	YW	MCE	MWW	MILK
4	4.6	83.2	124	2.5	67	25.4

API	116.51	TI	70.11

Heads up folks. Sired by the MRL Progress sire and out of the beauty On Star cow that raised our high selling feature red bull in 2016 MRL Roundup dong a great job at Sonny Berndt's, ND. A bull here we have AI'd to the past couple of years. This stout, black herdbull in the making has all the goods and once again moderate bw and the 2nd highest weaning bull in his group. Once again, big maternal merit in their pedigree.

21 April, 2018 :: BPTG1259036 :: Polled PB

LOT 42 MRL 209F

BW: 94 lbs | Dec. 11/18 Wt: 708 lbs

TNT TOP GUN R244	TNT DYNAMITE BLACK L137
LFE VIPER 455U	TH BLACK EDITION 8R
LFE CHARO 56K	BBN MS BLACK LADY 28H
SIRE: NCB COBRA 47Y	DAM: TSN MS EDITION 55W
CNS DREAM ON L186	LFE RED HEMI 391N
NCB MISS DREAM 22T	MRL MISS 899S
NUG SANDY 506R	MRL MISS 541N

CE	BW	WW	YW	MCE	MWW	MILK
12.4	0.9	63.6	91.5	10.5	58.3	26.5

API	125.62	TI	66.88

The black full brother to the powerful Lot 95 leading off the red division. Once again, out of the awesome 55W donor. This guy is top 10% of the breed bw and ce and may even work on heifers. Don't miss out on one of these 55W sons. Homo polled.

13 May, 2018 :: BPG1256482 :: Polled PB

LOT 43 MRL 256F

BW: 85 lbs | Dec. 11/18 Wt: 738 lbs

MR NLC SUPERIOR S6018	TNT GUNNER N208
LFE BUNDI 300X	TNT POWER SURGE T404
LFE DAKOTA COAL 64P	GSR MS JOKER 113L
SIRE: MRL DRILLER 107Z	DAM: MRL MISS 649Y
HOOKS SHEAR FORCE 38K	TH BLACK EDITION 8R
MRL MISS 493U	MRL MISS 380T
MRL MISS 952S	MRL MISS 440N

CE	BW	WW	YW	MCE	MWW	MILK
9.2	1.6	60.8	85.8	3.9	55.6	25.2

API	127.83	TI	63.01

Once again, a moderate birth, curve bender by the MRL Driller sire out of one of those fantastic Power Surge daughters. Our very top cow family top and bottom on this pedigree and outstanding numbers across the board.

26 June, 2018 :: UNR1291973 :: Polled 50%

LOT 44 MRL 295F

BW: 92 lbs | Dec. 11/18 Wt: 733 lbs

FBFS WARSAW 068W	
WELSH'S WARSAW 312Z	
WELSHS ROSIE 102W	
SIRE: HART STATE OF WAR 056C	DAM: RED ANGUS/SIMMENTAL
SKORS BLACK ENTICER 287Y	
HART MISS 102A	
HART MISS X534	

CE	BW	WW	YW	MCE	MWW	MILK
14.7	-0.3	73.4	110	8.4	54.9	18.2

API	128.87	TI	67.9

A ¾ blood bull here that is the youngest bull in his group, but you would never guess it. He is bigger framed, super stout and long as a well rope. These State of Wars are incredible in terms of how easy they calve and how they grow. One of the really good commercial cowman bulls in the pen.

McMILLEN RANCHING LTD.

25 May, 2018 :: BPG1256479 :: Polled PB

LOT 45 MRL 274F

BW: 85 lbs Dec. 11/18 Wt: 693 lbs

FBFS WARSAW 068W
WELSH'S WARSAW 312Z
WELSHS ROSIE 102W

SIRE: HART STATE OF WAR 056C

SKORS BLACK ENTICER 287Y
HART MISS 102A
HART MISS X534

TNT DYNAMITE BLACK L137
MRL HURRICANE 27R
MRL MISS 443N

DAM: MRL MISS 467X

BGS HOLLYWOOD 41H
MRL MISS 334M
MISS MRL 608H

CE	BW	WW	YW	MCE	MWW	MILK
11.7	1.8	77.3	117.1	6.6	58.2	19.5

API	130.37	TI	71.84

An eye catcher black blaze bull here with curve bender numbers and sired by the standout State of War sire. Check out his numbers; top 10% bw, ww, yw, mce, stay, top 20% and top 15% both API and TI. His dam can raise bulls with sons working at Dale & Wendy McKenzie, AB, Scott Stock Farms and Glencoe Cattle Co. This guy may even work in the heifer pen.

17 April, 2018 :: BPRS1303155 :: Polled 50%

LOT 46 MRL 202F

BW: 75 lbs Dec. 11/18 Wt: 878 lbs

MR NLC SUPERIOR S6018
LFE BUNDI 300X
LFE DAKOTA COAL 64P

SIRE: MRL DRILLER 107Z

HOOKS SHEAR FORCE 38K
MRL MISS 493U
MRL MISS 952S

HF KODIAK 5R
S00 LINE LEGACY 7019
GEIS PRIDE 114'99

DAM: LFE BA ERICA 50A

F V 20K KING 308M
S A V ERICA 9817
S A V ERICA 2450

CE	BW	WW	YW	MCE	MWW	MILK
-	-	-	-	-	-	

API	-	TI	-

A true curve bender here sired by the MRL Driller bull and out of an absolute stunning Angus cow going back to the SAV Erica cow family. She was the lead off $12,000 Angus female from Lewis Farms a few years back and is a female we're trying to get worked into our donor cow pen. This is as good as it gets in the Simm/Angus world in terms of pedigree. Just 75 lbs at birth and 878 lbs actual ww. Wow. Homo Polled

22 April, 2018 :: BPG1243791 :: Polled PB

LOT 47 MRL 212F

BW: 80 lbs Dec. 11/18 Wt: 753 lbs

TNT POWER SURGE T404
MRL SEISMIC 90Y
MRL MISS 863S

SIRE: MRL NORTH FACE 74B

MRL RED FORCE 12U
MRL MISS 369X
MRL MISS 498N

MRL EL TIGRE 52Z
MRL PRETTY RECKLESS 68B
MRL MISS 310X

DAM: MRL MISS 6859D

MRL HURRICANE 27R
MRL MISS 451X
MRL MISS 565P

CE	BW	WW	YW	MCE	MWW	MILK
6	3.1	76.5	107.4	2.3	63.3	25

API	117.41	TI	69.98

You will like his brothers in the red division and this guy is similar as a black hided Edition??. Long-bodied, smooth made with an 80 lb bw and a tick extra style. Cowboys this fella will cover some ground.

11 April, 2018 :: BPG1300555 :: Polled PB

LOT 48 MRL 196F

BW: 72 lbs Dec. 11/18Wt: 818 lbs

WHEATLAND PREDATOR 922W
MRL EL TIGRE 52Z
MRL MISS 836W

SIRE: MRL PRETTY RECKLESS 68B

TNT KNOCK OUT R206
MRL MISS 310X
MRL MISS 847S

WS BEEF MAKER R13
BLACK BARON
MRL MISS 354T

DAM: MRL MISS 5617C

RED BARON HR P101
MRL MISS 399X
TSN REBECCA 8R

CE	BW	WW	YW	MCE	MWW	MILK
4.7	4.2	78.6	110.3	1.7	55.9	16.6

API	110.18	TI	67.93

11 April, 2018 :: BPG1300556 :: Polled PB

LOT 49 MRL 197F

BW: 70 lbs Dec. 11/18 Wt: 543 lbs

WHEATLAND PREDATOR 922W
MRL EL TIGRE 52Z
MRL MISS 836W

SIRE: MRL PRETTY RECKLESS 68B

TNT KNOCK OUT R206
MRL MISS 310X
MRL MISS 847S

WS BEEF MAKER R13
BLACK BARON
MRL MISS 354T

DAM: MRL MISS 5617C

RED BARON HR P101
MRL MISS 399X
TSN REBECCA 8R

CE	BW	WW	YW	MCE	MWW	MILK
4.7	4.2	78.6	110.3	1.7	55.9	16.6

API	110.18	TI	67.93

Twin bulls here sired by the power bull MRL Reckless and out of a Baron female back to the 8R donor cow.

BREED AVERAGE EPDS

SIMMENTAL

CE	BW	WW	YW	MCE	MWW	MILK
6.7	3.4	69.5	102.4	3.9	59.9	25.2

API	115.4	TI	65.5

BLACK ANGUS

BW	WW	YW	Milk	TM	CE	MCE
2.0	47	83	22	45	3.6	7.2

RED ANGUS

BW	WW	YW	Milk	TM	CE	MCE
1.2	35	60	22	39	2.4	5.5

23 April, 2018 :: BPG1301527 :: Polled PB

LOT 50 MRL 214F

BW: 88 lbs Dec. 11/18 Wt: 848 lbs

WHEATLAND PREDATOR 922W	HSF HIGH ROLLER 12T
MRL EL TIGRE 52Z	WS ALL IN W111
MRL MISS 836W	WS MISS TRACY T50
SIRE: MRL PRETTY RECKLESS 68B	DAM: MRL MISS 2382Z
TNT KNOCK OUT R206	THSF FREEDOM 300N
MRL MISS 310X	KS XANDRA X558
MRL MISS 847S	KS MISS REZULT S68

CE	BW	WW	YW	MCE	MWW	MILK
5	3.6	79.6	111.6	2.7	57.7	17.9

API	101.46	TI	66.89

A feature black bull here and big time birth to weaning spread. 88 lb bw and 848 ww and lands top 15% of breed for ww. These Reckless sons are just plain stout and full of natural muscle. Perfect bulls for your crossbreeding operations. His dam is a maternal sister to the dandy Lot 93 bull in the red division. Awesome pedigree on this headliner for 2020.

9 May, 2018 :: BPG1245669 :: Polled PB

LOT 51 MRL 252F

BW: 94 lbs Dec. 11/18 Wt: 758 lbs

WHEATLAND PREDATOR 922W	WHEATLAND PREDATOR 922W
MRL EL TIGRE 52Z	MRL EL TIGRE 52Z
MRL MISS 836W	MRL MISS 836W
SIRE: MRL PRETTY RECKLESS 68B	DAM: MRL MISS 4368B
TNT KNOCK OUT R206	TNT POWER SURGE T404
MRL MISS 310X	MRL MISS 799W
MRL MISS 847S	MRL MISS 729R

CE	BW	WW	YW	MCE	MWW	MILK
1.2	4.9	81.3	112.6	-2	53.8	13.1

API	95.17	TI	64.71

This fella has as much potential as any in the entire book. His sire, Reckless, is loaded with our most elite cows in his pedigree. The dam is a beauty black blaze El Tigre that was the best heifer in her year group and one we flushed as a 3 year old cow. Her dam is the 799W Power Surge cow that might be my favourite cow in our entire herd. Shear performance and maternal power bred into this one. Homo polled.

27 April, 2018 :: BSG1259009 :: Scurred PB

LOT 52 MRL 220F

BW: 82 lbs Dec. 11/18 Wt: 723 lbs

WHEATLAND PREDATOR 922W	WHEATLAND PREDATOR 922W
MRL EL TIGRE 52Z	MRL INTEGRITY 76Y
MRL MISS 836W	MRL MISS 570U
SIRE: MRL PRETTY RECKLESS 68B	DAM: MRL MISS 5387C
TNT KNOCK OUT R206	LFE JUSTIFIED 7328X
MRL MISS 310X	MRL MISS 2389Z
MRL MISS 847S	MRL MISS 854W

CE	BW	WW	YW	MCE	MWW	MILK
3.5	3.6	71.6	102.1	-0.4	51.9	16.1

API	93.4	TI	62.17

A moderate bw Reckless son here out of a black blaze Integrity daughter. Reckless & Integrity were 2 of the top black bulls to ever walk through our sale ring doing a great job for Ashworth Farm & Ranch and Erixon Simmentals. This fella has stout bred right in.

28 April, 2018 :: BPG1243794 :: Polled PB

LOT 53 MRL 223F

BW: 96 lbs Dec. 11/18 Wt: 808 lbs

WHEATLAND PREDATOR 922W	WHEATLAND RED TEDDY 457P
MRL EL TIGRE 52Z	ACS BLACK JACK 758T
MRL MISS 836W	WGAJ JONESY'S NEON 24N
SIRE: MRL PRETTY RECKLESS 68B	DAM: WINDMILL MS BLK JACK 6W
TNT KNOCK OUT R206	IPU 414K MR BEEF 12R
MRL MISS 310X	WINDMILL MS BEEF 148T
MRL MISS 847S	WINDMILL MS COLA

CE	BW	WW	YW	MCE	MWW	MILK
1.5	5.1	75.3	103.7	-1.9	50.6	12.9

API	93.1	TI	60.96

His dam was our pick of the Windmill dispersal sale and has paid her way. She has herdbulls working for Steven Cowan, Shannon Pirlot and an $18,000 bull MRL Goon who did a great job at Lewis Farms. Once again, extra stoutness and soild numbers.

10 June, 2018 :: BPG1243785 :: Polled PB

LOT 54 MRL 281F

BW: 80 lbs Dec. 11/18 Wt: 633 lbs

WHEATLAND PREDATOR 922W	TNT KNOCK OUT R206
MRL EL TIGRE 52Z	HRS TOUCHDOWN T39
MRL MISS 836W	HAAS RANCH P63
SIRE: MRL PRETTY RECKLESS 68B	DAM: MRL MISS 803Y
TNT KNOCK OUT R206	LFE RED HEMI 391N
MRL MISS 310X	MRL MISS 391T
MRL MISS 847S	IPU MS RED QUORUM 102N

CE	BW	WW	YW	MCE	MWW	MILK
2.9	3.6	73	105.3	0.3	50.1	13.6

API	96.88	TI	61.31

If you want to add length, muscle and growth have a look at this Reckless sire group. A full brother to this guy went to volume buyer, Corey Jorgenson, ND, last year and he has bought dozens of good sires out of this very ring year after year.

MCMILLEN RANCHING LTD. | MCMILLEN RANCHING LTD. | MCMILLEN RANCHING LTD.

RED SIMMENTAL YEARLING BULLS

Our red pen for 2020 may just be as consistent and as powerful of a group as we have ever offered. A dozen sons of the $50,000 R Plus Venom bull that are stout, moderate birth, high growth and loaded with maternal values. This group add outcross genetics for our repeat customers that source their herdbulls here year after year. A couple of ET 56U and Missile sons out of our greatest donor cows and powerhouse herdbull prospects out of Capone, Prism, Progress, Regulator, Precision and North Western. All lead off high selling bulls out of our greatest cow families that sold through this very ring. The sons of these powerful home raised sires always rise to the top in our pen and is the main reason for the consistency in our pen. Each and every individual on offer is backed by generations of elite cow families top and bottom in their pedigrees. Genetics that are highly proven to work for commercial cattlemen.

29 Jan 2019 :: PG1268976 :: Polled PB

LOT 55 MRL 125G

BW: 88 lbs | Sept 15 Wt: 948 lbs

SIRE: R PLUS VENOM 4006B
LFE VIPER 455U
NCB COBRA 47Y
NCB MISS DREAM 22T
DRAKE POKER FACE 2X
IPU MS. TULA 104Z
D BAR C BLK SATIN 680S

DAM: MRL MISS 4430B
KOP CROSBY 137W
MRL 91Y
MRL MISS 493U
LFE RED HEMI 391N
MRL MISS 424T
MRL MISS 176L

CE	BW	WW	YW	MCE	MWW	MILK
10.4	2.2	83.3	122.8	7.9	64.4	22.7
API	130.24	TI	73.73			

This cherry red stout made rascal is a tick short on ears but certainly not short on anything else and one we think has as much breeding prowess as any in the offering. He is a curve bender with an 88 lb bw and 948 lb ww and an incredible EPD profile. Top 15% ce, top 10% ww & yw, top 10% API and top 5% TI. His biggest asset may be his dam. She is an absolute model cow that we flushed last spring and is also the dam to the $20,000 MRL Torque bull that sold in 2018 to Garnet Marin. These 91Y females are incredible, easy-keeping, production machines and this cow is as good as they get. Pretty cool pedigree, incredible numbers and a big time cow. This guy will be a herdbull. HOMO POLLED

13 Jan 2019 :: PG1268815 :: Polled PB

LOT 56 MRL MR 18G

BW: 94 lbs | Sept 15 Wt: 740 lbs

SIRE: R PLUS VENOM 4006B
LFE VIPER 455U
NCB COBRA 47Y
NCB MISS DREAM 22T
DRAKE POKER FACE 2X
IPU MS. TULA 104Z
D BAR C BLK SATIN 680S

DAM: MRL MISS 7413E
TNT BOOTLEGGER Z268
MRL CAPONE 130B
MRL MISS 836W
TNT GUNNER N208
MRL MISS 470U
MISS MRL 491G

CE	BW	WW	YW	MCE	MWW	MILK
11	3.6	76.3	114.2	9	58.6	20.4
API	125.37	TI	68.61			

This group of Venom sons are out of some of our most elite cows. This fella is out of a first calf heifer, a Capone out of our elite 470 donor cow. This truly is our most royal red cow family that also includes our 863S and 477U donor cows. Once again impressive spread numbers. Top 15% ce, top 20% ww & yw and top 15% API. An average pic of one with true herdbull potential.

17 Jan 2019 :: PG1268797 :: Polled PB

LOT 57 MRL MR 36G

BW: 103 lbs | Sept 15 Wt: 914 lbs

SIRE: R PLUS VENOM 4006B
LFE VIPER 455U
NCB COBRA 47Y
NCB MISS DREAM 22T
DRAKE POKER FACE 2X
IPU MS. TULA 104Z
D BAR C BLK SATIN 680S

DAM: MRL MISS 4335B
WHEATLAND PREDATOR 922W
MRL EL TIGRE 52Z
MRL MISS 836W
TNT TOP GUN R244
REMINGTON WISE GIRL 235U
OPPS WIS GM2

CE	BW	WW	YW	MCE	MWW	MILK
6.6	4.3	91.7	136.8	3.8	60.9	15

API	TI
116.83	72.53

One of the real feature herdbulls for 2020. We think this fella has a ton to offer. Super deep, dark red, hairy, stout made and sound from every angle and just has that herdbull head and presence that sets the great ones apart. From a numbers standpoint he ranks top 50% for calving ease with an actual 103 lb bw and ranks top 1% for both ww and yw in the breed with an actual ww of 914lbs! On paper we can't make 'em much better. Sired by the $50,000 Venom and out of a stellar El Tigre daughter back to the Remington Wise Girl female. 2 of the most impressive females at MRL. 4335B raised the feature and lead off female in our 2018 sale, now a donor female for Downhill, Curle Farms and Bouchard Livestock and the grandam had a feature daughter going to Labatte Simmentals in 2017 and a top bull to Ketterling Simmentals, ND. He's the kind we strive to raise and one we will be using here at MRL. Homo polled. MRL retaining 1/3 semen interest.

3 Feb 2019 :: PG1268967 :: Polled PB

LOT 58 MRL 140G

BW: 98 lbs | Sept 15 Wt: 842 lbs

SIRE: R PLUS VENOM 4006B
LFE VIPER 455U
NCB COBRA 47Y
NCB MISS DREAM 22T
DRAKE POKER FACE 2X
IPU MS. TULA 104Z
D BAR C BLK SATIN 680S

DAM: MRL MISS 4424B
DCR MR MOON SHINE X102
TNT BOOTLEGGER Z268
TNT MISS W70
KOP STOCKMAN 134S
MRL MISS 477U
MRL MISS 863S

CE	BW	WW	YW	MCE	MWW	MILK
8.8	3.5	81.8	122.3	5.9	62.3	21.4

API	TI
122.74	71.83

Serious herdbull potential here and one every top commercial cattleman in the barn will be bidding on. If you raise bulls and want to attract cowboys to your bull pen, analyze this fella. Long bodied, stout made, herdbull character and numbers in the top of the breed across the board. Now the most important feature is his dam! The 4424B female raised the high selling red heifer in our 2017 female sale to Westaway Farms and the Lot 1 feature bull in our 2019 bull sale to Geisler Cattle Co. She also has 2 full ET sisters in our herd that are equally as productive and 2 full brother highlighted our 2016 bull sale fetching $15,000 each to Storebo Farms, SK , and long-time repeat buyer Darren Johnson, ND. This one will be worth the drive. Homo polled.

21 Jan 2019 :: PTG1273347 :: Polled PB

LOT 59 MRL MR 61G

BW: 95 lbs | Sept 15 Wt: 928 lbs

SIRE: R PLUS VENOM 4006B
LFE VIPER 455U
NCB COBRA 47Y
NCB MISS DREAM 22T
DRAKE POKER FACE 2X
IPU MS. TULA 104Z
D BAR C BLK SATIN 680S

DAM: MRL MISS 836W
WHEATLAND BULL 131L
MRL BLACK BEAR 79S
MRL MISS 302M
TNT DYNAMITE BLACK L137
MRL MISS 828S
MRL MISS 443N

CE	BW	WW	YW	MCE	MWW	MILK
6.7	4.9	87.2	127.8	4.2	56	12.4

API	TI
122.08	71.86

An opportunity here to own a Venom son out of one of the legendary herdbull producing matrons in the breed. Our 836W donor can crank herdbulls. She averaged over $40,000 on her first 6 bulls to sell including MRL El Tigre (Labatte), MRL Capone (MRL & BLI), Progress (Little Rainbow), Renegade(Boundary Ranch), Sleep Easy (K-T Ranch & Canadian Donors), another to T-C Walls Ranch and 4 feature high selling sons last year to Circle M Ranch, David Ives, Brady Cattle Co. and Bell Simmentals, ND. This rascal once again has impressive numbers, actual 95 lb bw, actual ww of 928 lbs off his recip dam and ranks in the top 4% of the breed for ww. Power in the blood here and a herdbull in the making. HOMO POLLED

30 Jan 2019 :: PG1268807 :: Polled PB

LOT 60 MRL 133G

BW: 95 lbs | Sept 15 Wt: 858 lbs

LFE VIPER 455U
NCB COBRA 47Y
NCB MISS DREAM 22T
SIRE: R PLUS VENOM 4006B
DRAKE POKER FACE 2X
IPU MS. TULA 104Z
D BAR C BLK SATIN 680S

HOOKS SHEAR FORCE 38K
MRL RED FORCE 12U
MRL MISS 824S
DAM: MRL MISS 369X
LCHMN BODYBUILDER 7303F
MRL MISS 498N
JAV MS MAGNATE 18C

CE	BW	WW	YW	MCE	MWW	MILK
11.5	2.3	80	118.7	8.8	62.1	22.1

API	133.78	TI	72.58

A curve bender Venom son here out of a cow that can crank herdbulls! She is our 369X cow daughter of the legend MRL Red Force and out of our 498N donor cow. This cow family really got our red program on the map. I could fill this page with credits and high selling progeny stats from this cow family. The 369X cow herself has had 6 front end bulls to date to Chase Trentman, ND, Michaels Bros., MB, Duckwitz Ranch, ND, Packets Bros, SK Max Sorch, ND and the feature MRL North Face bull to Rust Mountain View & Canadian Sires. Now check out his stats, top 10% ce, top 15% ww & yw, top 4% mce, top 2% stay, top 4% API and top 10% TI. A true all around herdbull here boys. Homo polled.

31 Jan 2019 :: PG1268974 :: Polled PB

LOT 61 MRL 135G

BW: 95 lbs | Sept 15 Wt: 730 lbs

LFE VIPER 455U
NCB COBRA 47Y
NCB MISS DREAM 22T
SIRE: R PLUS VENOM 4006B
DRAKE POKER FACE 2X
IPU MS. TULA 104Z
D BAR C BLK SATIN 680S

IPU RED WESTERN 49X
KWA FLYF RED MOUNTAIN 16Z
KWA MS ROCK 14X
DAM: MRL MISS 5348C
MRL TURBO 96S
MRL MISS 600U
MRL MISS 677P

CE	BW	WW	YW	MCE	MWW	MILK
9.9	2.3	71.5	108.2	8.2	55.1	19.3

API	127.87	TI	68.2

One of the favourites in this powerful Venom sire group. Once again, a strong cow family and impressive numbers. Top 20% ce, top 40% performance and top 15% for all purpose index. Let's see who finds this impressive rascal sale morning. Picture days were few and far between- it got to snowin this day- pretty average pic of an awful good bull.

20 Jan 2019 :: PG1268938 :: Polled PB

LOT 62 MRL MR 52G

BW: 92 lbs | Sept 15 Wt: 716 lbs

LFE VIPER 455U
NCB COBRA 47Y
NCB MISS DREAM 22T
SIRE: R PLUS VENOM 4006B
DRAKE POKER FACE 2X
IPU MS. TULA 104Z
D BAR C BLK SATIN 680S

WHEATLAND PREDATOR 922W
MRL EL TIGRE 52Z
MRL MISS 836W/HP-HOP
DAM: MRL MISS 4437B
HOOKS SHEAR FORCE 38K
MRL MISS 493U/HP-HOPP
MRL MISS 952S

CE	BW	WW	YW	MCE	MWW	MILK
8.6	2.1	72.9	106.2	4.6	53.5	17.0

API	120.60	TI	65.84

The cowboys are gonna love this group of Venom sons and this fella has as much to offer as any. Solid numbers in the top 30% for calving ease as well as performance and out of a beautiful cow that is an ET daughter of El Tigre and our 493Y donor cow. 2 of our most influential donor cows here at MRL, 493U and 836W on the bottom side. A ton of predictability bred in here. Homo polled.

25 Jan 2019 :: PG1268801 :: Polled PB

LOT 63 MRL MR 92G

BW: 95 lbs | Sept 15 Wt: 804 lbs

LFE VIPER 455U
NCB COBRA 47Y
NCB MISS DREAM 22T
SIRE: R PLUS VENOM 4006B
DRAKE POKER FACE 2X
IPU MS. TULA 104Z
D BAR C BLK SATIN 680S

KOP CROSBY 137W
MRL 91Y
MRL MISS 493U
DAM: MRL MISS 3340A
LCHMN BODYBUILDER 7303F
MRL MISS 863S
MISS MRL 491G

CE	BW	WW	YW	MCE	MWW	MILK
8.9	2.7	70.9	105.4	8.2	61.2	25.7

API	126.34	TI	67.07

Once again an incredible all around Venom son with spectacular numbers and a big time pedigree. His dam is a full sister to the pick of the herd heifer selected by Come As UR and Workman Farms doing a great job for them. She combines our 2 most prolific cow families top and bottom on her pedigree. Brothers are working for Oscar & Gloria Kleven, ND, and Goudy's Prairie Acres; two long time repeat customers that know our program very well.

27 Jan 2019 :: PG1268961 :: Polled PB

LOT 64 MRL 108G

BW: 104 lbs | Sept 15 Wt: 830 lbs

LFE VIPER 455U
NCB COBRA 47Y
NCB MISS DREAM 22T
SIRE: R PLUS VENOM 4006B
DRAKE POKER FACE 2X
IPU MS. TULA 104Z
D BAR C BLK SATIN 680S

TNT GUNNER N208
TNT POWER SURGE T404
GSR MS JOKER 113L
DAM: MRL MISS 4473B
ANCHOR D AZTEC 34N
GLS MISS BOO "D" LICIOUS
SYS GOOD FIGURE M213

CE	BW	WW	YW	MCE	MWW	MILK
6.6	4.6	78.7	117	4.1	64.2	24.8

API	114.65	TI	65.74

Yet another solid Venom son here out of a young Power Surge female that is making a name for herself. She raised a feature Whiskey son in 2018 going to Norm Underhill and a big time herdbull in 2017 going to Wilcox Simmentals for $24,000. This pen of Venom sons for 2020 will knock your socks off and out of our very best cows. Take advantage boys.

26 Jan 2019 :: PG1268959 :: Polled PB

LOT 65 MRL 105G

BW: 112 lbs | Sept 15 Wt: 880 lbs

SIRE: MRL MISSILE 138C
MRL 130Y
COME AS U R RED ROCKET
MISS XCITING 14X
LFE BUNDI 300X
MRL MISS 2423Z
MRL MISS 493U

DAM: MRL MISS 4419B
TNT GUNNER N208
TNT POWER SURGE T404
GSR MS JOKER 113L
TNT DYNAMITE BLACK L137
MRL MISS 842S
MRL MISS 447N

CE	BW	WW	YW	MCE	MWW	MILK
2.5	6.6	87.7	122.2	0.5	63.7	19.8

API	110.67	TI	69.48

This was one of the pasture favourites among visitors this summer. Along side his beautiful Power Surge dam. Well he's still one that top cattlemen will quickly identify in the pen. He really puts it all together. Ideally framed, super balanced, dark red, packed full of natural muscle and that herdbull look! For sure a performance bull ranking in the top 2% for ww, 10% for yw and top 20% for TI and packed full of maternal power. His young Power Surge dam is a beauty and grandam, the old 842S. She raised 11 natural calves that all rose to the top of their respective pens. 2 daughters in our herd and top selling females going to Flying F, Maxwell Land & Livestock and Bata Bros and 5 top herdbulls going to Duckwitz Ranch, ND, Jeff Taylor, SK , Glencoe Stock Farms, SK, Danny Bergeron, PQ, and our lead off and high selling bull back in 2012 to Ekstrum Simmentals, SD. This one's a herdbull. HOMO POLLED

24 Jan 2019 :: UNRI273356 :: Polled PB

LOT 66 MRL 90G

BW: 110 lbs | Sept 15 Wt: 824 lbs

SIRE: MRL MISSILE 138C
MRL 130Y
COME AS U R RED ROCKET
MISS XCITING 14X
LFE BUNDI 300X
MRL MISS 2423Z
MRL MISS 493U

DAM: MRL MISS 477U
R PLUS 2169M
KOP STOCKMAN 134S
KOP RED LADY 9N
LCHMN BODYBUILDER 7303F
MRL MISS 863S
MISS MRL 491G

CE	BW	WW	YW	MCE	MWW	MILK
3.8	4	79.7	112.6	1	63.4	23.5

API	121.03	TI	71.87

This cherry red, stout rascal will garner some attention from the commercial cattlemen in the seats sale day. In terms of pedigree we can't make them any better. His sire is the $100,000 MRL Missile bull, one of the breed's leading sires and his dam is none other than the legendary 477U donor dam (maybe the most impressive, powerful and ideal uddered & footed cow to ever walk the pastures at MRL). I could easily fill the page on the progeny from this cow family. In fact, a full sister led off our female sale this fall topping our sale at $34,000 to Lawnview Simmentals. This is one to build a cowherd around.

3 Feb 2019 :: PG1268968 :: Polled PB

LOT 67 MRL 141G

BW: 100 lbs | Sept 15 Wt: 882 lbs

SIRE: R PLUS VENOM 4006B
LFE VIPER 455U
NCB COBRA 47Y
NCB MISS DREAM 22T
DRAKE POKER FACE 2X
IPU MS. TULA 104Z
D BAR C BLK SATIN 680S

DAM: MRL MISS 2385Z
MUIRHEAD LIVE WIRE 95R
KOP CROSBY 137W
KOP MS BENGIE 6P
BBS DAKOTA RED L68
MRL MISS 459N
KWA MS BUILDER 69K

CE	BW	WW	YW	MCE	MWW	MILK
5.3	4.7	88.9	129.4	5.8	64.7	20.2

API	120.23	TI	72.53

Another dandy Venom son here that deserved his pic in the book. None the less, he won't be hard to find. This stout made rascal ranks in the top 2% of the breed for ww and top 3% yw and his dam is a powerful young Crosby daughter going back to the 459N donor. She has had 2 feature females in our Herdbuilders sale going to Crocus Simmentals and TSN Simmentals. HOMO POLLED

29 Jan 2019 :: PG1268992 :: Polled PB

LOT 68 MRL 130G

BW: 98 lbs | Sept 15 Wt: 796 lbs

SIRE: MRL TORQUE 88E
MRL SEISMIC 90Y
MRL ROUNDUP 178C
MRL MISS 686Y
MRL 91Y
MRL MISS 4430B
MRL MISS 424T

DAM: MRL MISS 4446B
LFE BS LEWIS 322U
MRL TO THE MAX 70Z
MRL MISS 477U
TNT POWER SURGE T404
MRL MISS 762Y
HCCL 13K

CE	BW	WW	YW	MCE	MWW	MILK
4.6	4	66.1	95.5	2.5	64	30.9

API	117.06	TI	64.88

His sire Torque was the standout Roundup son in 2018 going to Garnet Marin for $20,000. This guy will sire some stout steer calves and beautiful replacement females.

8 Feb 2019 :: PG1272881 :: Polled PB

LOT 69 MRL 160G

BW: 70 lbs | Sept 15 Wt: 692 lbs

SIRE: RUST BULL 18C
MRL 130Y
COME AS U R RED ROCKET
MISS XCITING 14X
IPU REVOLUTION 172U
BEECH BROS YARA 122Y
BEECH BROS UNNA 817U

DAM: MRL MISS 6648D
WS BEEF MAKER R13
IPU RED WESTERN 49X
IPU 52N POCAHONTAS 215U
TNT BOOTLEGGER Z268
MRL MISS 4424B
MRL MISS 477U

CE	BW	WW	YW	MCE	MWW	MILK
3.1	3.8	69.5	104.1	0.5	62.1	27.3

API	113.48	TI	68.23

A stout made rascal here typical of the Rust 18C sons. On the bottom side is the same cow family as the impressive Lot 58 (140G).

MCMILLEN RANCHING LTD.

1 Jan 2019 :: PG1268793 :: Polled PB

LOT 70 MRL 1G

BW: 75 lbs | Sept 15 Wt: 920 lbs

SIRE: MRL PRISM 31D
MRL EL TIGRE 52Z
MRL PREDESTINED 63B
TSN MS EDITION 55W
IPU RED WESTERN 49X
MRL MISS 2368Z
MRL MISS 470U

DAM: MRL MISS 2303Z
GW BRIGHT LIGHT 019H
LCHMN BRIGHT LIGHT L122L
LCHMN BALDY H7013
TH BLACK EDITION 8R
MRL MISS 423X
DUSTY ROSE MISS 284M

CE	BW	WW	YW	MCE	MWW	MILK
9.7	2.2	71.9	102.7	5.6	60.4	24.4

API	TI
130.35	71.08

This has been a favourite in the pen every stage of the game. Check out his actual stats just 75 lb bw, 920 lb ww, above average maternal and ranks top 10% API and 15% TI. Pretty cool pedigree going back to a dandy Bright Light female and MRL Prism. Cowboys, have a look. HOMO POLLED

19 Jan 2019 :: PG1269177 :: Polled PB

LOT 71 MRL MR 40G

BW: 110 lbs | Sept 15 Wt: 830 lbs

SIRE: MRL PRISM 31D
MRL EL TIGRE 52Z
MRL PREDESTINED 63B
TSN MS EDITION 55W
IPU RED WESTERN 49X
MRL MISS 2368Z
MRL MISS 470U

DAM: MRL MISS 5609C
MRL RED FORCE 12U
MRL 67X
IPU RED SATIN 177M
BBS REDEYE S70
MRL MISS 735W
MRL MISS 497N

CE	BW	WW	YW	MCE	MWW	MILK
4.2	5.7	77.1	109.5	1.4	59.2	20.6

API	TI
112.41	67.85

If you're in search of a tick more frame, length and performance, look this fella up sale morning. This guy ranks in the top 20% for ww and will surely add some pounds to a calf crop. Many will remember his sire who lead off our 2017 sale going to Spring Creek Colony. This is a good rascal. HOMO POLLED

21 Jan 2019 :: PG1268979 :: Polled PB

LOT 72 MRL MR 63G

BW: 100 lbs | Sept 15 Wt: 840 lbs

SIRE: MRL PRISM 31D
MRL EL TIGRE 52Z
MRL PREDESTINED 63B
TSN MS EDITION 55W
IPU RED WESTERN 49X
MRL MISS 2368Z
MRL MISS 470U

DAM: MRL MISS 3370A
CMS TRADMARK 756T
KOP TRUE NORTH 103Y
KOP MS BENGIE 96R
MRL TURBO 96S
MRL MISS 600U
MRL MISS 677P

CE	BW	WW	YW	MCE	MWW	MILK
4.8	4.1	70.8	97.7	3.5	57.4	22

API	TI
114.01	65.14

A solid all around bull here once again sired by MRL Prism our lead off bull in 2017 and out of a dandy young cow that has already put 2 top bulls through our sale going to Michael's Bros., MB, and Goudy Prairie Acres last year.

6 Feb 2019 :: PG1272871 :: Polled PB

LOT 73 MRL 155G

BW: 90 lbs | Sept 15 Wt: 812 lbs

SIRE: MRL CAPONE 130B
DCR MR MOON SHINE X102
TNT BOOTLEGGER Z268
TNT MISS W70
MRL BLACK BEAR 79S
MRL MISS 836W
MRL MISS 828S

DAM: MRL MISS 4472B
TNT GUNNER N208
TNT POWER SURGE T404
GSR MS JOKER 113L
ANCHOR D AZTEC 34N
GLS MISS BOO "D" LICIOUS
SYS GOOD FIGURE M213

CE	BW	WW	YW	MCE	MWW	MILK
8	2.8	69.9	102.3	2.4	62	27

API	TI
112.78	66.16

One of the younger bulls in the pen but won't be hard to find. A typical Capone, again moderate bw, over 800 lbs ww and ranks in the top half of the breed across the board on his EPD profile. His young dam is one of many powerful Power Surge daughters that just get it done year in and year out. A maternal sister was a feature female in our Herdbuilder 18 going to the strong program of Triple R in Manitoba. Capone x Power Surge, it doesn't get much better.

22 Jan 2019 :: PG1268943 :: Polled PB

LOT 74 MRL 68G

BW: 94 lbs | Sept 15 Wt: 842 lbs

SIRE: MRL PRECISION 143E
TNT BOOTLEGGER Z268
MRL CAPONE 130B
MRL MISS 836W
IPU RED WESTERN 49X
MRL MISS 2435Z
MRL MISS 610U

DAM: MRL MISS 4353B
IPU RED WESTERN 49X
KWA FLYF RED MOUNTAIN 16Z
KWA MS ROCK 14X
LFE BUNDI 300X
MRL MISS 2432Z
MRL MISS 570U

CE	BW	WW	YW	MCE	MWW	MILK
6.1	3.2	70.1	104.9	1.9	53.8	18.7

API	TI
124.75	70.9

The spitting image of his brother above, Lot 75. This fella should have had a pic in the book, but we just flat ran out of time. His sire was the high selling red bull in 2019 out an awesome Red Western cow and Capone going to the powerful Maxwell Simmental program. We sure like the few calves we got here at MRL. On the bottom side is a Red mountain back to our 570U donor cow, the dam to the $48,000 MRL Integrity bull that did such a great job here and for Ashworth Farm & Ranch. Cowboys, you will like these Precision sons. HOMO POLLED

12 Jan 2019 :: PG1268834 :: Polled PB

LOT 75 MRL MR 16G

BW: 92 lbs Sept 15 Wt: 802 lbs

TNT BOOTLEGGER Z268	LFEBISS BLACKADVANCE 426U
MRL CAPONE 130B	3D RED POWER 150Z
MRL MISS 836W	CROSSROAD RAMONA 375R
SIRE: MRL PRECISION 143E	DAM: MRL MISS 4444B
IPU RED WESTERN 49X	TH BLACK EDITION 8R
MRL MISS 2435Z	MRL MISS 420X
MRL MISS 610U	MRL MISS 863S

CE	BW	WW	YW	MCE	MWW	MILK
3.7	4.5	74.4	109.9	2.4	59	21.8
API	114.38	TI	68.69			

One of the standout red bulls in the pen once again sired by the $56,000 MRL Precision sire and out of our most elite red cow family. These cow families just continually show up on these feature bulls. His dam is a red Power daughter out of our 420X donor cow who is a sister to our 477U donor cow that are both daughters of our 863S donor cow who is a sister to our 470U donor cow. Ya, pretty powerful cow family. 4 bull brothers to the 4444B cow were feature ET calves averaging over $10,000 to Zak Teter, Oliver Farms, Spring Creek Colony and Prairie Livestock in our 2015 bull sale. Throw in the consistency of Capone and the 2435Z cow on the top side of this pedigree. Consistency and for sure keep every female born. HOMO POLLED

9 Feb 2019 :: PTGI300910 :: Polled PB

LOT 76 MRL 164G

BW: 102 lbs Sept 15 Wt: 782 lbs

HC POWER DRIVE 88H	WHEATLAND BULL 131L
RCC/TCF LINE DRIVE M181	MRL BLACK BEAR 79S
BOZ SWEET TEMPTATION	MRL MISS 302M
SIRE: SPRINGCREEK LINER 56U	DAM: MRL MISS 836W
TNT BLACK SHADOW J30	TNT DYNAMITE BLACK L137
NEVAS L93	MRL MISS 828S
NEVAS BLACK FOOT H819	MRL MISS 443N

CE	BW	WW	YW	MCE	MWW	MILK
1.1	5.8	80.7	122.7	1.3	63.4	23
API	112.43	TI	66.75			

This fella should garner some attention sale morning! His sire and dam would both be considered two of the top breeding pieces in the history of the breed. His sire is of course the highly maternal Spring Creek Liner 56U bull who's semen consistently sells for $400-600 per straw. His dam then is our legendary 836W donor who averaged $40,000 on her first 6 bulls to sell including breed leading sires MRL El Tigre and MRL Capone. This fella is super complete, with a presence about him and has a ton potential. A young bull here we will use in our own program. MRL retaining 1/3 semen interest. Homo polled.

11 Feb 2019 :: UNRI301284 :: Polled PB

LOT 77 MRL 171G

BW: 116 lbs Sept 15 Wt: 782 lbs

CE	BW	WW	YW	MCE	MWW	MILK
1.2	6.1	83.1	125.9	1.4	65.7	24.1
API	112.9	TI	67.95			

The full brother to the Lot 76 bull above. Incredible proven pedigree and once again performance numbers in the very top of the breed. If you want to build some incredible females, have a look here. Homo polled.

Give Us a Call; Any Time, Any Day!

Making a living solely with our livestock, we realize the herdbull selection is one of the most critical decisions any stockman will make each year ... we are here to help. We would like to extend a warm welcome to visit the ranch sale day and any time prior to view the sale offering, our cow herd and herd bull battery. We truly believe, and past customers will confirm, the strength, uniformity and breeding consistency of the bulls on offer is due to the powerful cowherd and herd bull battery behind them. If you can not make it to the sale or prior to, give us a call; anytime, any day. One of the most important parts of service to our customers is helping select the right bulls to optimize their breeding objectives. We know our cow herd and genetic strengths of every bull in the offering better than any one and would be pleased to assist in any way possible. Our Sight Unseen Program has worked very well for busy cattlemen in sourcing the best bulls for their program within and quite often below their price range. Viewing our cowherd, bull battery and visiting with the people involved at MRL will make your bull buying decision less stressful, more profitable and pleasurable.

Lee (306) 483-8067 Dave (306) 483-8660 Jim (306) 483-7986

19 Jan 2019 :: PG1268935 :: Polled PB

LOT 78 MRL 41G

BW: 100 lbs | Sept 15 Wt: 938 lbs

KUNTZ MARSHALL 12Y
KUNTZ SHERIFF 8A
PEACOCK'S LI'L NETTIE 23Y
SIRE: MRL PROGRESS 152D
MRL BLACK BEAR 79S
MRL MISS 836W
MRL MISS 828S

DCR MR MOON SHINE X102
TNT BOOTLEGGER Z268
TNT MISS W70
DAM: MRL MISS 5413C
KOP STOCKMAN 134S
MRL MISS 477U
MRL MISS 863S

CE	BW	WW	YW	MCE	MWW	MILK
4.1	4.6	90.2	133.1	1.1	68.8	23.7

API	TI
117.78	75.7

Our most elite black cow family on the top side and most elite red on the bottom. Sired by MRL Progress and out of the 5413C cow that had one of the real feature Venom sons last year going to RBD Ranch. She is a full sister to the dam of the headliner Lot 58 140G Venom son. This rascal boasts an actual ww of 938 lbs and ranks in top 2% of the breed for ww & yw. HOMO POLLED

20 Jan 2019 :: PG1273345 :: Polled PB

LOT 79 MRL 56G

BW: 92 lbs | Sept 15 Wt: 838 lbs

IPU RED WESTERN 49X
KWA FLYF RED MOUNTAIN 16Z
KWA MS ROCK 14X
SIRE: CIRCLE G CASH 1C
SPRINGCREEK TEDDY 72U
SWAN LAKE NO SECRET 76A
DOUBLE BAR D NO SECRET25U

HOOKS SHEAR FORCE 38K
WS BEEF MAKER R13
DCR MS RIBEYE N72
DAM: NUG JOSIE 34E
NUG ROYAL RED 324A
NUG PRIMROSE 555C
MECK JASMINE 816U

CE	BW	WW	YW	MCE	MWW	MILK
7.7	2.6	84.7	126.2	5.1	66.9	24.5

API	TI
135.89	81.56

A pretty cool red blaze Cash son out of a dandy heifer we purchased from Maxell Simmentals. Numbers that rank him top end of the breed in every category including top 5% ww, top 4% API and top 1% TI. An all around sire here with chrome to boot! HOMO POLLED

19 Jan 2019 :: PG1268812 :: Polled PB

LOT 80 MRL MR 46G

BW: 92 lbs | Sept 15 Wt: 768 lbs

KLONDIKE GOLD RUSH 418B
ANCHOR "T" RUSTY 59G
ANCHOR "T" HELGA 10Y
SIRE: STARWEST POL BLUEPRINT
CHAMPS BRAVO
PHS HOMOZYGOUS XCEPTIONAL
WCC WELLS' POLLED TALULAH 7T

TNT GUNNER N208
TNT TOP GUN R244
TNT MISS SADIE M68
DAM: REMINGTON WISE GIRL 235U
LRS PREFERRED STOCK 370C
OPPS WIS GM2
OPPS EXTRABLK BLAZE Y024

CE	BW	WW	YW	MCE	MWW	MILK
10.9	2.4	72.1	111.2	6.1	61.8	25.7

API	TI
111.34	65.88

A pretty cool red blaze bull here outcross pedigree and out of one of our most beautiful, powerful, productive cows. Same cow family here as the awesome Lot 57 and sired by the Blue Print full blood bull. Top of the breed numbers across the board here. He may even work in the heifer pen.

3 Feb 2019 :: PG1273146 :: Polled PB

LOT 81 MRL 144G

BW: 96 lbs | Sept 15 Wt: 858 lbs

R PLUS HARD ROCK 145X
R PLUS RELOAD 2006Z
IPU RED BARONESS 1T
SIRE: BBS LOAD 'M UP D202
MRL RINGMAN 112Z
BBS RINGMAN B40
BBS GEMINI Y53

WS BEEF MAKER R13
IPU RED WESTERN 49X
IPU 52N POCAHONTAS 215U
DAM: MRL MISS 2374Z
MRL HURRICANE 27R
MRL MISS 503X
MRL MISS 750R

CE	BW	WW	YW	MCE	MWW	MILK
4.6	3.7	75.6	115.5	2.7	60.9	23.1

API	TI
122.10	71.9

A Load em Up son here out of one of those beautiful Red Western daughters. This guy will add a little frame and some payweight to a set of calves as well as lock in strong maternal genetics. Maternal brothers have went to Tom Siedschlag, ND, Oscar & Gloria Kleven, ND and Nevin Sorenson, ND.

10 Feb 2019 :: PG1273344 :: Polled PB

LOT 82 MRL 165G

BW: 104 lbs | Sept 15 Wt: 744 lbs

R PLUS HARD ROCK 145X
R PLUS RELOAD 2006Z
IPU RED BARONESS 1T
SIRE: BBS LOAD 'M UP D202
MRL RINGMAN 112Z
BBS RINGMAN B40
BBS GEMINI Y53

ANCHOR "T" LEGEND 7H
LFE INFERNO 484R
LFE BEST LADY 149N
DAM: MRL MISS 823W
ARNOLD'S ZAMUTWO D9
MRL MISS 437N
MISS MRL 676J

CE	BW	WW	YW	MCE	MWW	MILK
4.4	4.8	76.5	114	4.1	60.4	22.1

API	TI
110.95	65.66

One of the younger bulls in the pen that ranks top end of the breed for performance. Sired by the BBS Load em Up sire we acquired as the lead off lot at the Bata/Bell bull sale in ND and his dam is a productive fullblood cow with a couple daughters in our herd and 2 feature females selling to Big Valley Farms and Dunn Farm & Ranch. Her only other bull went to Clint & Angie Moore. A good one here and outcross pedigree for our repeat buyers.

MCMILLEN RANCHING LTD.

10 Jan 2019 :: PG1269173 :: Polled PB

LOT 83 MRL 12G

BW: 108 lbs | Sept 15 Wt: 792 lbs

TNT BOOTLEGGER Z268	LFE BS LEWIS 322U
MRL CAPONE 130B	MRL TO THE MAX 70Z
MRL MISS 836W	MRL MISS 477U
SIRE: MRL REGULATOR 148D	DAM: MRL MISS 5305C
KOP CROSBY 137W	MRL PRO BOWL 138X
MRL MISS 677Y	MRL MISS 2386Z
MRL MISS 355T	MRL MISS 758W

CE	BW	WW	YW	MCE	MWW	MILK
2.3	7.3	78.8	115.9	1.5	59.2	19.8

API	TI
107.01	66.18

An attractive stout made rascal here out of Kaley's awesome 5305C cow. We think so much of her we retained her last bull to work here at MRL. Watch for his progeny next year. The grandam is also the 2386Z female we flushed last spring and dam to the leadoff $30,000 Missile heifer in our 2018 sale! Donor female for K-T Ranch and Harvie Crest. This one is a gooder. HOMO POLLED

11 Jan 2019 :: PG1268832 :: Polled PB

LOT 84 MRL 13G

BW: 85 lbs | Sept 15 Wt: 788 lbs

DCR MR MOON SHINE X102	MRL EL TIGRE 52Z
TNT BOOTLEGGER Z268	MRL PREDESTINED 63B
TNT MISS W70	TSN MS EDITION 55W
SIRE: MRL CAPONE 130B	DAM: MRL MISS 6625D
MRL BLACK BEAR 79S	IPU RED WESTERN 49X
MRL MISS 836W	MRL MISS 2459Z
MRL MISS 828S	MRL MISS 775W

CE	BW	WW	YW	MCE	MWW	MILK
6.7	3.3	67.7	97.6	1.7	52	18.1

API	TI
111.71	65.47

The Capone bulls have been the highlights the past few years and this guy fits the mold. Moderate, stout, just an 85 lb bw and nearly 800 lbs at weaning; a true cowboy bull. His dam is a dandy daughter of the $50,000 Predestined sire and grandam a super Western daughter that has had top bulls going to Elliott Farms and Dale Laturnus. These Capone sons are tried, tested and true!

26 Jan 2019 :: PG1268962 :: Polled PB

LOT 85 MRL 107G

BW: 92 lbs | Sept 15 Wt: 790 lbs

TNT BOOTLEGGER Z268	KOP CROSBY 137W
MRL CAPONE 130B	MRL 91Y
MRL MISS 836W	MRL MISS 493U
SIRE: MRL REGULATOR 148D	DAM: MRL MISS 3470A
KOP CROSBY 137W	TNT POWER SURGE T404
MRL MISS 677Y	MRL MISS 763W
MRL MISS 355T	MRL MISS 431N

CE	BW	WW	YW	MCE	MWW	MILK
5.5	4.1	70.7	103.7	3.8	61	25.6

API	TI
117.75	66.3

Sired by the $33,000 MRL Regulator feature bull in our 2017 bull sale and a dandy 91Y (Destination) daughter back to the 431N donor cow. This may be the sleeper in the pen with our top cow families top and bottom on the pedigree. Two maternal sisters to this fella were highlight bred females in our Herdbuilder sale going to R+ Simmentals and Circle 7 (Kelly Oberle). Homo polled.

16 Jan 2019 :: applied for :: 1/2

LOT 86 MRL 31G

BW: 88 lbs | Sept 15 Wt: 810 lbs.

RED RMJ REDMAN 1T	RED CHOPPER K RESURECTION
RED LAZY MC FORUM 223Y	RED MRLA 108R
RED LAZY MC BESS 12S	RED GET-A -LONG SHAWNEE
SIRE: RED MRLA 26D	DAM: MRLA 780Y
RED MRLA 61X	
RED MRLA MISS 4327B	SIMMENTAL
RED MRLA MISS 2391Z	

CE	BW	WW	YW	MCE	MWW	MILK
-	-	-	-	-	-	-

API	TI

A higher percentage Angus Simm/Angus bull here sired by the calving ease 26D bull out of the Denver champ New Era daughter. Stout rascal here.

19 Jan 2018 :: applied for :: 3/4

LOT 87 MRL 39G

BW: 80 lbs | Sept 15 Wt: 782 lbs

S A V RESOURCE 1441	MRLA 53W
MRLA RELOAD 56C	RED MRLA NEW ERA 87Y
RED MRLA MISS 641Y	RED MRLA MISS 845S
SIRE: RED MRLA RESOURCE 137E	DAM: MRL 530A
S A V HARVESTOR 0338	
MRLA MISS 4422B	SIMMENTAL
MRLA MISS 433T	

CE	BW	WW	YW	MCE	MWW	MILK
-	-	-	-	-	-	-

API	TI

A stout Resource son here that is ¾ Angus ¼ Simm and really similar to his brother Lot 88. 80 lb bw and really stout made.

MCMILLEN RANCHING LTD.

25 Jan 2018 :: applied for :: PB

LOT 88 MRL 93G

BW: 93 lbs Sept 15 Wt: 764

S A V RESOURCE 1441
MRLA RELOAD 56C
RED MRLA MISS 641Y
SIRE: RED MRLA RESOURCE 137E
S A V HARVESTOR 0338
MRLA MISS 4422B
MRLA MISS 433T

MRL INTEGRITY 76Y
MRL DISCOVERY 21A
TSN MS EDITION 55W/HP-HOP
DAM: MRL MISS 5351C
BLACK BARON
MRL MISS 791Y
SIMMENTAL/SIMMENTAL

CE	BW	WW	YW	MCE	MWW	MILK
-	-	-	-	-	-	-

API		TI	

For sure one of the feature ½ blood bulls we have offered for sale. Sired by the powerful $90,000 MRLA Red Resource Angus bull that created some excitement in our 2018 and he's turned out to be a breeding machine (check out his sons in the Angus division). This fellas dam is a dandy MRL Discovery daughter who was the feature $61,000 bull in our 2014 sale. Breed leading genetics both Angus and Simmental here and the results are obvious.

23 Jan 2019 :: PG1268823 :: Polled PB

LOT 89 MRL MR 80G

BW: 98 lbs Sept 15 Wt: 832 lbs

WS BEEF MAKER R13
IPU RED WESTERN 49X
IPU 52N POCAHONTAS 215U
SIRE: MRL NORTHWESTERN 59E
MRL EL TIGRE 52Z
MRL MISS 5320C
MRL MISS 2330Z

MRL SEISMIC 90Y
MRL ROUNDUP 178C
MRL MISS 686Y
DAM: MRL MISS 7334E
LFE RED CASINO 3036X
MRL MISS 3494A
MRL MISS 470U

CE	BW	WW	YW	MCE	MWW	MILK
4.8	4.2	77	112.2	2	64.3	25.8

API	124.33	TI	73.87

Average pic in the snow here but one of the favourite red bulls sired by the $22,000 MRL North Western bull selected by Bata Bros. Simmentals top program in North Dakota. His dam is a beautiful Roundup first calf heifer back to the awesome Casino female out of the 470U donor cow. Brothers to the 7334E cow were feature bulls in 2016 & 2017 going to RBD Ranch and Greg Hill respectively. Our most elite red cow family here plus Roundup, El Tigre, and Western! Talk about a stacked pedigree. Top 20% for ww & yw, top 25% API and 10% TI.

24 Jan 2019 :: PG1268953 :: Polled PB

LOT 90 MRL 87G

BW: 94 lbs Sept 15 Wt: 872 lbs

WS BEEF MAKER R13
IPU RED WESTERN 49X
IPU 52N POCAHONTAS 215U
SIRE: MRL NORTHWESTERN 59E
MRL EL TIGRE 52Z
MRL MISS 5320C
MRL MISS 2330Z

HOOKS SHEAR FORCE 38K
MRL RED FORCE 12U
MRL MISS 824S
DAM: MRL MISS 400X
LFE RED HEMI 391N
MRL MISS 319T
MRL MISS 382M

CE	BW	WW	YW	MCE	MWW	MILK
8.4	2.2	74.1	110.6	4.1	62.5	25.4

API	136.03	TI	76.16

Another strong Northwestern son here 94lb bw and 872 lb actual ww. He lands in the top end of the breed in all 12 measurable traits and top 4% API and 3% TI. His dam had our lead off bull in 2017 going to Garnet Marin for $22,500 and top performance bull in 2018 & 2019 going to Oliver Bros., MB and TICA last year. This guy will be a no nonsense herdbull that will leave his mark on your breeding program. HOMO POLLED

16 Jan 2019 :: PG1268819 :: Polled PB

LOT 91 MRL 27G

BW: 86 lbs Sept 15 Wt: 768 lbs

WS BEEF MAKER R13
IPU RED WESTERN 49X
IPU 52N POCAHONTAS 215U
SIRE: MRL NORTHWESTERN 59E
MRL EL TIGRE 52Z
MRL MISS 5320C
MRL MISS 2330Z

LFE RICH RAY 369Z
LFE BS LEWIS 420B
LFE HEAVEN SENT 30X
DAM: MRL MISS 7383E
TH BLACK EDITION 8R
MRL MISS 2434Z
MRL MISS 682W

CE	BW	WW	YW	MCE	MWW	MILK
11.4	2.3	72.9	108.8	6.2	60.7	24.2

API	135.07	TI	75.21

A top prospect here that should work in the heifer pen. He ranks top 15% for ce with an 86lb bw and ranks top 4% for both API and TI. You're gonna love this group of North Western sons, they are all around herdbulls packed full of maternal power.

14 Jan 2019 :: PG1268816 :: Polled PB

LOT 92 MRL MR 21G

BW: 70 lbs Sept 15 Wt: 680 lbs

WS BEEF MAKER R13
IPU RED WESTERN 49X
IPU 52N POCAHONTAS 215U
SIRE: MRL NORTHWESTERN 59E
MRL EL TIGRE 52Z
MRL MISS 5320C
MRL MISS 2330Z

HOOKS SHEAR FORCE 38K
MRL RED FORCE 12U
MRL MISS 824S
DAM: MRL MISS 7359E
ACS RED REBEL 656S
SPRINGCREEK MIMI 90W
SPRINGCREEK TARA 120S

CE	BW	WW	YW	MCE	MWW	MILK
13	-0.3	63.1	92.1	6.4	57.8	26.2

API	143.76	TI	73.95

Another one of these dandy Northwestern sons out of a beauty first calf heifer that is an ET daughter to the old master Red Force and the Spring Creek Mimi donor cow. Top 4% bw, top 5% ce, and top 1% API. One here that will work in the heifer pen and keep every daughter born!

MCMILLEN RANCHING LTD.

COW POWER AT MRL

Just a small sample of a few of our Foundation Cows

MRL 836W

- Dam of Capone, El Tigre, Progress, Sleep Easy, and more
- Dam Lots 59, 76, 77
- Reference Lots 40, 41, 62, 73, 78, 64

TSN 55W

- Dam of Tracker, Discovery, Pre Destined, Heat Seeker and many more
- Dam Lots 19, 20, 34, 35, 38, 39, 42, 95
- Reference Lots 13, 14, 16, 27

MRL 570U

- Dam of MRL Integrity
- Daughter of 431N Donor
- Reference Dam Lots 1, 74

MRL 7368E

- Maternal sister to Lot 57
- Donor dam for BLI, Downhill and Curle

MRL 683D

- #37000 Riddler X 55W
- Full sister to Dam of Lot 27

MRL 2423Z

- Dam of MRL Missile
- Reference Dam Lots 1 - 12, 65, 66

MRL 477U

- Dam of MRL Max, Prince Albert, Chicago and many more
- Reference Dam Lots 58, 66, 69, 78

MRL 836S

- Daam of 477U Donor
- Maternal sister to 470U Donor
- Reference Dam Lots 58, 63, 75, 101

MRL 470U

- Maternal sister to 863S Donor
- Reference Dam Lots 15, 56, 89, 70, 71, 72

MRL 493U

- Dam 91Y, Luxor, Driller and more
- Reference Dam Lots 1-12, 65, 66, 15, 29, 62

MRL 677Y

- Dam of MRL Red WHisky, Regulator, and many more
- Dam Lots 3, 4, 5, 94, 96,
- Reference Dam Lots 85, 83

MRL 431N

- Dam of MRL Storm
- Dam of 570U Donor
- Full sister to 443N Donor

RED SIMMENTAL COMING 2 YEAR OLD BULLS

This is a group of bulls we're really excited about and proud to offer to our customers in 2020. We will calve 350 cows this spring in May, including over 50 embryo calves born. This group of cows is stacked with some of our very top cows and cow families and will get stronger from year to year. We absolutely enjoy calving this group on grass in May. It is totally enjoyable and right up our alley. The bulls are born and bred in an environment identical to most of our commercial customers and will excel under ranch conditions. At MRL we have always paid attention to our customers' needs and the evolution of the industry. Bigger ranches, bigger pastures and less manpower, these Coming 2s are ideally suited. They are big, strong, athletic and not over conditioned and ready to cover some ground and get more cows bred adding dollars to your bottom line. Temperament on this group is second to none.

This powerful group of red and red blaze bulls will be highlighted by ET sons of our 55W and 677Y donor matrons and powerful sire groups by Venom, BBS Load em Up, MRL Progress, Rust 18C, and the $60,000 Reckless sire and MRL North Face, another past high seller that has a strong group. Same genetics as the yearlings with the age advantage.

18 April, 2018 :: PG1259008 :: Polled PB

LOT 93 MRL 204F

BW: 86 lbs Dec. 11/18 Wt: 803 lbs

SIRE: R PLUS VENOM 4006B
LFE VIPER 455U
NCB COBRA 47Y
NCB MISS DREAM 22T
DRAKE POKER FACE 2X
IPU MS. TULA 104Z
D BAR C BLK SATIN 680S

DAM: MRL MISS 5318C
LFE BS LEWIS 322U
MRL TO THE MAX 70Z
MRL MISS 477U
THSF FREEDOM 300N
KS XANDRA X558
KS MISS REZULT S68

CE	BW	WW	YW	MCE	MWW	MILK
8.5	2	73	107.3	6	59.8	23.3

API	126	TI	68.76

The group of Venom sons in the yearling division will garner some attention and so will this attractive, long-bodied, stout, cherry red rascal in the Age Advantage group. His numbers are impressive, ranking in the top end of the breed across the board on his EPD profile. His dam is one of the really good young cows in our herd and grandam has been stellar producing our lead off $27,000 bull MRL Game Changer in 2014 going to the good folks and breeding program of Mader Ranches, also 2 more top of the pen bulls to Shaun Stadnuk, SK, and Nevin Sorenson, ND. Pretty cool pedigree here with Venom, Max and Freedom.

17 March, 2018 :: PG1243200 :: Polled PB

LOT 94 MRL 190F

BW: 105 lbs Dec. 11/18 Wt: 680 lbs

SIRE: R PLUS VENOM 4006B
LFE VIPER 455U
NCB COBRA 47Y
NCB MISS DREAM 22T
DRAKE POKER FACE 2X
IPU MS. TULA 104Z
D BAR C BLK SATIN 680S

DAM: MRL MISS 677Y
MUIRHEAD LIVE WIRE 95R
KOP CROSBY 137W
KOP MS BENGIE 6P
MRL HURRICANE 27R
MRL MISS 355T
MISS MRL 774K

CE	BW	WW	YW	MCE	MWW	MILK
4.8	5.6	89.7	134	7.1	63.9	19

API	122.37	TI	72.78

A diamond in the rough here. He is the last natural calf by our big time 677Y donor female. She is of course the dam to MRL Red Whislkey, MRL Regulator, a $20,000 bull in 2018 to Gene Brown and lead off black bull last year to Spear Grass Cattle Co. for $16,000 just to name a handull. 3 full brothers Lot 3, 4 and 5 will headline the black pen again this year. This fella ranks top 1% of the breed for ww and top 2% yw. Take a look boys. Homo polled.

16 April, 2018 :: PTG1245694 :: Polled PB

LOT 95 MRL 200F

BW: 88 lbs Dec. 11/18 Wt: 793 lbs

SIRE: NCB COBRA 47Y
TNT TOP GUN R244
LFE VIPER 455U
LFE CHARO 56K
CNS DREAM ON L186
NCB MISS DREAM 22T
NUG SANDY 506R

DAM: TSN MS EDITION 55W
TNT DYNAMITE BLACK L137
TH BLACK EDITION 8R
BBN MS BLACK LADY 28H
LFE RED HEMI 391N
MRL MISS 899S
MRL MISS 541N

CE	BW	WW	YW	MCE	MWW	MILK
12.1	1.1	66.7	95.4	10.4	56.8	23.4

API	119.02	TI	64.62

An age advantage ET herdbull here sired by the female maker Cobra and one of the most elite Simmental cows in the industry. Watch for her son to lead the black bulls off, Lot 34. This rascal is stout and has that presence about him. Just an 88lb bw and ranks top 10% ce this guy may follow his sires footsteps as a calving ease heifer bull and maternal giant. If you want to build a cowherd, don't miss this headliner. Homo polled, non dilutor.

2 May, 2018 :: PG1259010 :: Polled PB

LOT 96 MRL 234F

BW: 105 lbs Dec. 11/18 Wt: 788 lbs

SIRE: MRL PRETTY RECKLESS 68B
WHEATLAND PREDATOR 922W
MRL EL TIGRE 52Z
MRL MISS 836W
TNT KNOCK OUT R206
MRL MISS 310X
MRL MISS 847S

DAM: MRL MISS 4467B
TNT GUNNER N208
TNT POWER SURGE T404
GSR MS JOKER 113L
MRL HURRICANE 27R
MRL MISS 355T
MISS MRL 774K

CE	BW	WW	YW	MCE	MWW	MILK
-0.3	7	86.3	122.4	-2	58.1	14.9

API	94.01	TI	65.18

A big powerful free wheelin solid red bull that will add pounds and maternal merit to a set of calves. His sire is the $60,000 MRL Reckless sire that went to Erixon Simmentals and dam is a maternal sister to our famous 677Y donor that has 3 feature bulls in the yearling division. Lots 3, 4, 5. His full brother was a lead off bull in the black Coming Two's going to long-time customer Richard van Sprundel. This guy lands in the top 3% ww and will be a non dilutor.

7 May, 2018 :: PG1259015 :: Polled PB

LOT 97 MRL 243F

BW: 105 lbs Dec. 11/18 Wt: 903 lbs

SIRE: MRL PROGRESS 152D
KUNTZ MARSHALL 12Y
KUNTZ SHERIFF 8A
PEACOCK'S LI'L NETTIE 23Y
MRL BLACK BEAR 79S
MRL MISS 836W
MRL MISS 828S

DAM: NUG UNIQUE 11Z
HOOKS SHEAR FORCE 38K
MRL RED FORCE 12U
MRL MISS 824S
IPU RED BARON 11T
NUG MISS 83X
NUG MISS 752T

CE	BW	WW	YW	MCE	MWW	MILK
3.1	5.5	94.3	138.9	1.1	68.6	21.4

API	129.99	TI	78.29

Man we like these Progress calves. Progress was one of 3 full brothers out of the 836W donor we sold in 2017. He brought $20,000 going to Little Rainbow Ranch and his 2 red brothers brought $32,000 and $25,000 to K-T Ranch & Canadian sires and Boundary Ranch. This fellas dam is a Red Force female we purchased from the Maxwells and had a herdbull two years ago that went to Lone Star Simmentals. This fella was the heavyweight bull at weaning in his contemporary group. He ranks top 1% both ww and yw and top 15% API and top 2% TI.

6 May, 2018 :: PG1256486 :: Polled PB

LOT 98 MRL 242F

BW: 88 lbs Dec. 11/18 Wt: 713 lbs

SIRE: MRL DRILLER 107Z
MR NLC SUPERIOR S6018
LFE BUNDI 300X
LFE DAKOTA COAL 64P
HOOKS SHEAR FORCE 38K
MRL MISS 493U
MRL MISS 952S

DAM: MRL MISS 4394B
LFE BS LEWIS 322U
MRL TO THE MAX 70Z
MRL MISS 477U
TNT GUNNER N208
MRL MISS 568U
MISS MRL 774K

CE	BW	WW	YW	MCE	MWW	MILK
8.6	2.4	69.1	96.7	4	56.2	21.6

API	127.92	TI	68.16

A cowboy bull here sired by the curve bender MRL Driller out of a powerful Max daughter back to our 774K donor cow family. She has a son working at Deacock Ranch, MB. Moderate bw, ranking in the top 30% and API top 15%. A calving ease bull here and so much more.

24 April, 2018 :: PG1259168 :: Polled PB

LOT 99 MRL 215F

BW: 85 lbs Dec. 11/18 Wt: 730 lbs

SIRE: MRL NORTH FACE 74B
TNT POWER SURGE T404
MRL SEISMIC 90Y
MRL MISS 863S
MRL RED FORCE 12U
MRL MISS 369X
MRL MISS 498N

DAM: MRL MISS 6853D
MRL EL TIGRE 52Z
MRL PRETTY RECKLESS 68B
MRL MISS 310X
IPU RED WESTERN 49X
MRL MISS 2437Z
MRL MISS 823W

CE	BW	WW	YW	MCE	MWW	MILK
5.7	4.6	78.8	110	2.5	62.6	23.2

API	119.34	TI	70.54

A red blaze son of the MRL North Face sire that was a sale feature in our 2015 sale going to Rust Mountain and Canadian sires. This fellas dam is a first calf heifer out of the $60,000 MRL Reckless sire and a dandy Western cow. A pedigree here that can walk and talk. Once again, low bw and ranks top 15% ww.

7 March, 2018 :: PG1243196 :: Polled PB

LOT 100 MRL 185F

BW: 89 lbs Dec. 11/18 Wt: 830 lbs

TNT POWER SURGE T404
MRL SEISMIC 90Y
MRL MISS 863S
SIRE: MRL NORTH FACE 74B
MRL RED FORCE 12U
MRL MISS 369X
MRL MISS 498N

MRL EL TIGRE 52Z
MRL PREDESTINED 63B
TSN MS EDITION 55W
DAM: MRL MISS 6719D
LFE BUNDI 300X
MRL MISS 2314Z
MRL MISS 557U

CE	BW	WW	YW	MCE	MWW	MILK
7.6	3.5	75.5	102.6	3	61.2	23.4

API	121.84	TI	69.93

A big strapping, stout, cherry red bull here out of a Predestined (high selling bull to Semex & Skors) daughter back to our 577U donor cow. Powerful cow families both sides of the pedigree here and once again impressive numbers. Our poster boy in the red pen and one that gets noticed by everyone in the pen thus far. Feature bull here. Same cow family as Lot 106.

27 May, 2018 :: PG1256553 :: Polled PB

LOT 101 MRL 275F

BW: 80 lbs Dec. 11/18 Wt: 603 lbs

TNT POWER SURGE T404
MRL SEISMIC 90Y
MRL MISS 863S
SIRE: MRL NORTH FACE 74B
MRL RED FORCE 12U
MRL MISS 369X
MRL MISS 498N

LFEBISS BLACKADVANCE 426U
3D RED POWER 150Z
CROSSROAD RAMONA 375R
DAM: MRL MISS 6824D
TH BLACK EDITION 8R
MRL MISS 420X
MRL MISS 863S

CE	BW	WW	YW	MCE	MWW	MILK
7.2	3.8	76.9	109.3	5.2	67.4	28.9

API	122.66	TI	71.18

Fellas, look here. Our top 2 red cow families here at MRL, top and bottom on his pedigree. His dam is a daughter of the 420X donor and had 4 full ET brothers headline our 2015 sale. The 420X cow is a sister to our famous 477Y donor and daughter of the 863S donor. I think you get it, big time cow family here. This herdbull in the making is big powerful, long-bodied with a real attractive herdbull look and just an 80 lb bw. He ranks in the top end of the breed in 12 traits!

5 May, 2018 :: PG1256487 :: Polled PB

LOT 102 MRL 240F

BW: 85 lbs Dec. 11/18 Wt: 723 lbs

TNT POWER SURGE T404
MRL SEISMIC 90Y
MRL MISS 863S
MRL NORTH FACE 74B
MRL RED FORCE 12U
MRL MISS 369X
MRL MISS 498N

TNT BOOTLEGGER Z268
MRL CAPONE 130B
MRL MISS 836W
MRL 6720D
ACS RED REBEL 656S
SPRINGCREEK MIMI 90W
SPRINGCREEK TARA 120S

CE	BW	WW	YW	MCE	MWW	MILK
6.8	3.8	77.2	110.1	3	65.6	27

API	125.32	TI	72.56

Once again a North Face son here with impressive numbers across the board and a small bw out of a first calver that just happens to be a Capone out of the Spring Creek Mimi donor cow. She is a beauty young cow and one you will hear a lot more of over the next few years.

9 May, 2018 :: PRS1294701 :: Polled 50%

LOT 103 MRL 253F

BW: 87 lb Dec. 11/18 Wt: 628 lbs

TNT POWER SURGE T404
MRL SEISMIC 90Y
MRL MISS 863S
MRL NORTH FACE 74B
MRL RED FORCE 12U
MRL MISS 369X
MRL MISS 498N

MRLA 53W
RED MRLA 59B
RED MRLA MISS 788W
RED MRLA 6770D
RED BAR-E-L WARDEN
RED MRLA MISS 2577Z
RED MRLA MISS 618U

CE	BW	WW	YW	MCE	MWW	MILK
10.3	1.2	64.1	92.6	5.7	57.9	25.8

API	114.53	TI	61.08

Another ½ blood bull here that is a dandy. His dam is a beauty 59B daughter. Check out his impressive sire group in the Angus Coming Two division. Once again, top of the scale calving ease with shape and outstanding maternal merit. Homo polled.

13 May, 2018 :: PRS1294700 :: Polled 50%

LOT 104 MRL 262F

BW: 80 lbs Dec. 11/18 Wt: 632 lbs

TNT POWER SURGE T404
MRL SEISMIC 90Y
MRL MISS 863S
MRL NORTH FACE 74B
MRL RED FORCE 12U
MRL MISS 369X
MRL MISS 498N

RED SOO LINE MOMENTUM
RERD MRLA 75X
RED MRLA 757R
RED MRLA 835D
RED MRLA 108R
RED MRLA MISS 2563Z
RED MRLA MISS 252T

CE	BW	WW	YW	MCE	MWW	MILK
10.3	1.2	64.1	92.6	5.7	57.9	25.8

API	114.53	TI	61.08

A true F1 Simm/Angus ½ blood bull here sired by the calving ease curve bender North Face and out of a beautiful 75X first calver Angus heifer. This fella is long, smooth and may even work in the heifer pen. Homo polled.

27 June, 2018 :: PG1294698 :: Polled PB

LOT 105 MRL 297F

BW: 92 lbs Dec. 11/18 Wt: 653 lbs

R PLUS HARD ROCK 145X
R PLUS RELOAD 2006Z
IPU RED BARONESS 1T
BBS LOAD 'M UP D202
MRL RINGMAN 112Z
BBS RINGMAN B40
BBS GEMINI Y53

FS MR DYNASTY 345C
MRL ACE 27G
MISS MRL 221E
MRL MISS 598Y
LFE INFERNO 484R
MRL MISS 851W
CIRCLE L MS MISTY 47K

CE	BW	WW	YW	MCE	MWW	MILK
5.2	3.5	76.7	119.8	4.8	66.1	27.7

API	110.77	TI	69.21

A ¾ brother to the dandy Lot 108 bull. Same sire, same cow family. A maternal sister was a feature bred heifer a couple years ago going to Dunn Farm & Ranch. Once again, moderate bw and tons of muscle shape. Put these brothers to work in a big field, they will certainly pay their way.

1 May, 2018 :: PG1245697 :: Polled PB

LOT 106 MRL 230F

BW: 88 lbs | Dec. 11/18 Wt: 773 lbs

MRL 130Y	WHEATLAND PREDATOR 922W
COME AS U R RED ROCKET	MRL INTEGRITY 76Y
MISS XCITING 14X	MRL MISS 570U
SIRE: RUST BULL 18C	DAM: MRL MSS 3350A
IPU REVOLUTION 172U	KOP STOCKMAN 134S
BEECH BROS YARA 122Y	MRL MISS 557U
BEECH BROS UNNA 817U	DUSTY'S VIXEN 30R

CE	BW	WW	YW	MCE	MWW	MILK
5.3	4	72.2	108.7	1.3	56.4	20.3

API	TI
114.8	67.05

Here's one we think has serious herdbull potential. Sired by the impressive Rust 18C sire and out of one of our premiere females here at MRL. She is an Integrity daughter out of the 577U donor cow. This isn't her first headliner. A daughter headlined our female sale in 2017 selling for $10,500 to R Plus Simmentals and a feature Whiskey son sold for $12,500 to Mader Ranch & Crawley Ranch, AB. This rascal is stout, big footed and has a real herdbull look. Same cow family here as Lot 100. Homo Polled

14 Feb, 2018 :: PG1243192 :: Polled PB

LOT 107 MRL 164F

BW: 94 lbs | Dec. 11/18 Wt: 685 lbs

MRL 130Y	LRX JUSTICE 33U
COME AS U R RED ROCKET	LFE JUSTIFIED 7328X
MISS XCITING 14X	NUG FARRAH 693S
SIRE: RUST BULL 18C	DAM: MRL MISS 2389Z
IPU REVOLUTION 172U	LFE INFERNO 484R
BEECH BROS YARA 122Y	MRL MISS 854W
BEECH BROS UNNA 817U	MRL MISS 696N

CE	BW	WW	YW	MCE	MWW	MILK
3.9	3.7	66.3	98.2	2	61.7	28.5

API	TI
102.39	63.09

Best of both worlds here. Breed leading red genetics and fullblood genetics top and bottom on this pedigree. This red blaze rascal will have some friends. His dandy Justified dam had a feature red blaze bull in 2018 going to Shorey Farms for $18,000 and a couple top females in our herd. If you want to add performance, muscle, maternal and identity to a set of calves look here.

9 May, 2018 :: PG1256484 :: Polled PB

LOT 108 MRL 251F

BW: 85 lbs | Dec. 11/18 Wt: 693 lbs

R PLUS HARD ROCK 145X	ANCHOR "T" LEGEND 7H
R PLUS RELOAD 2006Z	LFE INFERNO 484R
IPU RED BARONESS 1T	LFE BEST LADY 149N
SIRE: BBS LOAD 'M UP D202	DAM: MRL MISS 851W
MRL RINGMAN 112Z	ANCHOR "T" KODIAK 58H
BBS RINGMAN B40	CIRCLE L MS MISTY 147K
BBS GEMINI Y53	CIRCLE L DIXIE 14F

CE	BW	WW	YW	MCE	MWW	MILK
6.7	2.8	70.3	105.3	5.5	60.2	25

API	TI
111.76	66.23

This red blaze rascal packs a ton of muscle and shape into a moderate package and boasts an 85 lbs bw. Sired by our outcross BBS Load em Up sire that had a couple feature bulls in last years offering and the dam is a dandy fullblood cow. This guy will cover some ground this spring and add muscle, top and hip to a set of calves.

ANGUS BULLS

This group of Angus bulls for 2020 is without a doubt the strongest, most impressive group we have ever offered for sale. Led off by 10 powerful sons of the $90,000 MRLA Resource bull that caused so much excitement in our 2018 sale. His progeny were demanding attention last fall and certainly will this spring both sides of the 49th. Another solid group by the $75,000 Assassin sire, calving ease bulls by MRLA 26D, and the first sons of the U2 Retrospect sire are garnering some serious attention among top cattlemen to the pen thus far. Just 4 bulls in the black division but they are an impressive group. The Coming Two's will knock your socks off with the majority being heifer friendly. The Forum sons once again are calving ease with shape and substance and highly proven. The new sire group are the MRLA 59B sons. They are as good as we have ever had with so much shape and impressive Angus character and calving ease to boot. All in all, the best set of Angus herdbulls from front to back that we have ever offered for sale.

January 27, 2019 :: 2078837 :: PB

LOT 109 RED MRLA 111G

BW: 82 lbs Sept 15 Wt: 794 lbs

S A V RESOURCE 1441
MRLA RELOAD 56C
RED MRLA MISS 641Y
RED MRLA RESOURCE 137E
S A V HARVESTOR 0338
MRLA MISS 4422B
MRLA MISS 433T

MRLA 53W
RED MRLA NEW ERA 87Y
RED MRLA MISS 845S
RED MRLA MISS 4395B
RED SOO LINE MOMENTUM 7051
RED MRLA MISS 621Y
RED GET-A-LONG PENNY 376

BW	WW	YW	Milk	TM	CE	MCE
2.8	41	76	23	44	1	4

For sure one of the most admired young bulls in the pen. Moderate bw, almost 800 lbs at weaning and super complete. His dam is a powerful New Era daughter. New Era was our high selling bull to Six Mile Red Angus back in 2012 who went on to be the Denver Reserve Champion bull the next year. An outcross pedigreed herdbull in the making here. This one will make an impact on your breeding program. One of the good ones we have ever raised.

January 20, 2019 :: 2078839 :: PB

LOT 110 RED MRLA 55G

BW: 95 lbs Sept 15 Wt: 768 lbs

S A V RESOURCE 1441
MRLA RELOAD 56C
RED MRLA MISS 641Y
RED MRLA RESOURCE 137E
S A V HARVESTOR 0338
MRLA MISS 4422B
MRLA MISS 433T

RED BAR-E-L RIBEYE 103R
RED BAR-E-L WARDEN 144W
RED BAR-E-L LARKABA 72N
RED MRLA MISS 641Y
RED CHOPPER K RESURRECTION 229
RED MRLA 793R
RED GET-A-LONG PENNY 376

BW	WW	YW	Milk	TM	CE	MCE
4.2	33	68	20	37	-4	5

One of the stoutest bulls in the pen. Big topped, square hipped and has a real herdbull presence about him. It is no accident by a combination of the $90,000 Resource bull and a powerful Warden daughter back to the awesome 793R cow designated as an elite dam by CAA. This cow family continuously shows up in our feature bulls year after year. The Resource heifer calves created a ton of excitement and dollars at the U2 dispersal this fall and these sons are going to turn some heads.

January 28, 2019 :: 2124001 :: PB

LOT 111 RED MRLA 121G

BW: 80 lbs Sept 15 Wt: 776 lbs

S A V RESOURCE 1441
MRLA RELOAD 56C
RED MRLA MISS 641Y
RED MRLA RESOURCE 137E
S A V HARVESTOR 0338
MRLA MISS 4422B
MRLA MISS 433T

RED LAZY MC CC DETOUR 2W
RED MRLA TILT 80Z
RED MRLA MISS 678W
RED MRLA MISS 4367B
RED BAR-E-L WARDEN 144W
RED MRLA MISS 2464Z
RED GLESBAR LAKIMA 64N

BW	WW	YW	Milk	TM	CE	MCE
1.4	37	72	25	44	4	7

A ¾ brother here to the Lots 115 and Lot 116. This Resource x Tilt combination in undeniable. 80 lb bw, 776 ww start of September and EPD #'s that rank him in the top end of the breed in every trait. One of the really good bulls that will sell this spring.

January 25, 2019 :: 2078746 :: PB

LOT 112 RED MRLA 102G

BW: 90 lbs Sept 15 Wt: 778 lbs

S A V RESOURCE 1441
MRLA RELOAD 56C
RED MRLA MISS 641Y
RED MRLA RESOURCE 137E
S A V HARVESTOR 0338
MRLA MISS 4422B
MRLA MISS 433T

RED SIX MILE AVIATOR 217P
RED SIX MILE AVATAR 385X
RED SIX MILE SUSAN 30N
RED MRLA MISS 3442A
RED BUF CRK DYNAMICS 3820
RED GARA DUCHESS 1M
RED GARA DUCHESS 178K

BW	WW	YW	Milk	TM	CE	MCE
3.3	32	60	22	38	-2	5

One of the favourites in the pen and in this powerful sire group. He is backed by what may be our most productive Angus cow family that has raised lead off bulls to many of our top repeat customers; 3 MC Stock Farms, Dennis Mauthe, Brad Neufeld, Dan & Kevin Taylor, Bryce Penner and Goudy Prairie Acres. The 3442A cow had a top bull in 2018 to Andre Potgeiter and a dandy last year to Wolfe Farms. You want to add muscle shape, hip and top to a set calves, this Resource sire group is where you want to be!

February 02, 2019 :: 2078747 :: PB

LOT 113 RED MRLA 139G

BW: 84 lbs Sept 15 Wt: 682 lbs

S A V RESOURCE 1441
MRLA RELOAD 56C
RED MRLA MISS 641Y
RED MRLA RESOURCE 137E
S A V HARVESTOR 0338
MRLA MISS 4422B
MRLA MISS 433T

SITZ TRAVELER 8180
S A V FINAL ANSWER 0035
S A V EMULOUS 8145
MRLA MISS 3411A
RED LJC MISSION STATEMENT P27
RED MRLA MISS 569Y
RED MRLA MISS 589U

BW	WW	YW	Milk	TM	CE	MCE
1.6	34	73	23	40	5	7

One of the headliners in the most powerful group of Angus bulls we have ever offered. This guy is loaded! Of course, sired by the $90,000 Resource bull and his dam is a big time Final Answer cow out of the super productive 569Y Mission Statement cow. Unreal pedigree on this outcross red hided rascal. His dam, the 3411A cow raised a high selling $16,000 lead off bull in 2016 on her first try. Another feature in 2017 to Jeff Ulrich, ND, and last year our lead off black bull going to Blairs Ag for $14,500. The grandam has also had a $9000 and a $9500 herdbull back to back. Just an 84 lb bw and solid numbers across the board. This one's a pretty cool breeding piece.

January 14, 2019 :: 2078841 :: PB

LOT 114 RED MRLA 19G

BW: 100 lbs Sept 15 Wt: 712 lbs

S A V RESOURCE 1441
MRLA RELOAD 56C
RED MRLA MISS 641Y
RED MRLA RESOURCE 137E
S A V HARVESTOR 0338
MRLA MISS 4422B
MRLA MISS 433T

RED CHOPPER K RESURRECTION 229
RED MRLA 108R
RED GET-A-LONG SHAWNEE 308
RED MRLA MISS 724W
RED CHOPPER K RESURRECTION 229
RED MRLA 757R
RED BROX SADONA 49N

BW	WW	YW	Milk	TM	CE	MCE
3.6	28	58	19	33	-3	2

His powerful dam has 5 daughters in our herd and here is the first bull to her credit. Typical of the Resource group; long, stout and a herdbull look. You want to add performance and maternal merit to a set of calves, have a look here.

January 24, 2019 :: 2078832 :: PB

LOT 115 RED MRLA 85G

BW: 90 lbs Sept 15 Wt: 698 lbs

S A V RESOURCE 1441
MRLA RELOAD 56C
RED MRLA MISS 641Y
RED MRLA RESOURCE 137E
S A V HARVESTOR 0338
MRLA MISS 4422B
MRLA MISS 433T

RED LAZY MC CC DETOUR 2W
RED MRLA TILT 80Z
RED MRLA MISS 678W
RED MRLA MISS 3536A
RED BAKERS CENTURY
RED GET-A-LONG PENNY 376
RED NORTH PEACE 19G

BW	WW	YW	Milk	TM	CE	MCE
1.8	28	54	25	39	3	5

One of the dandy's in this group! A Resource x Tilt combination. If you've followed our program at all you will already know the strength of the Tilt daughters in our herd. They are beautiful females and this one in particular has raised top bulls for Kevin Larsen, ND, and long time customer Corey Flaman. Don't miss adding one of these Resource sons to your bull battery.

January 08, 2019 :: 2078501 :: PB

LOT 116 RED MRLA 7G

BW: 100 lbs Sept 15 Wt: 806 lbs

S A V RESOURCE 1441
MRLA RELOAD 56C
RED MRLA MISS 641Y
RED MRLA RESOURCE 137E
S A V HARVESTOR 0338
MRLA MISS 4422B
MRLA MISS 433T

RED LAZY MC CC DETOUR 2W
RED MRLA TILT 80Z
RED MRLA MISS 678W
RED MRLA MISS 4300B
RED MRLA 61X
RED MRLA MISS 2340Z
RED MRLA MISS 345X

BW	WW	YW	Milk	TM	CE	MCE
3.7	41	77	23	44	3.5	6

Sired by the $90,000 MRLA Resource bull leaving his mark in the industry and his dam and grandam are 2 of our most beautiful young cows. His beautiful Tilt dam had one of the real feature bulls in last years event going to Blake McMillan. Impressive numbers here and land in the top 10% yw and top 20% total maternal and still top 40% cw. One here worth a serious look.

MCMILLEN RANCHING LTD.

January 04, 2019 :: 2078500 :: PB

LOT 117 RED MRLA 3G

BW: 89 lbs Sept 15 Wt: 724 lbs

RED LSF SAGA 1040Y
RED PIE SPECIALIST 430
RED PIE PLAYMATE 232
RED COCKBURN ASSASSIN 624D
RED LAZY MC HUSTLE 18T
RED COCKBURN CORA 254Z
RED WILBAR CORA 443P

RED U-2 RECKONING 149A
RED U-2 RENOWN 193C
RED U-2 ENVIOUS 147X
RED MRLA MISS 7384E
RED LJC MISSION STATEMENT P27
RED MRLA MISS 678W
RED MRLA MISS 281T

BW	WW	YW	Milk	TM	CE	MCE
4.7	47	78	26	50	-12	-2

Another powerful Assassin son here with a nice bw, frame, length, muscle and packed full of maternal power. His dam is a first calf heifer and just happens to be the full ET sister to the bred heifer that drew a lot of attention in our 2018 female sale going to U2 Ranch and Water Valley for $25,000. Power in the blood here.

January 23, 2019 :: 2078505 :: PB

LOT 118 RED MRLA 74G

BW: 85 lbs Sept 15 Wt: 848 lbs

RED LSF SAGA 1040Y
RED PIE SPECIALIST 430
RED PIE PLAYMATE 232
RED COCKBURN ASSASSIN 624D
RED LAZY MC HUSTLE 18T
RED COCKBURN CORA 254Z
RED WILBAR CORA 443P

RED MRLA 61X
RED MRLA WILD FIRE 15Z
RED PFRA MISS HIGH MARK 129J
RED MRLA MISS 4365B
RED MRLA 108R
RED MRLA MISS 670W
RED MRLA MISS 298T MAC

BW	WW	YW	Milk	TM	CE	MCE
0.7	50	83	26	51	0	4

A curve bender here sired by the $75,000 Cockburn Assassin sire and a beautiful cow that had a lead off heifer this fall going to the good folks at Kenray Ranch. This fella started at just 85 lbs and was 848 lbs start of Sept. He ranks top 35% bw, top 7% ww & yw and top 3% total maternal. Powerful pedigree here.

January 11, 2019 :: 2078503 :: PB

LOT 119 RED MRLA 14G

BW: 110 lbs Sept 15 Wt: 746 lbs

S A V RESOURCE 1441
MRLA RELOAD 56C
RED MRLA MISS 641Y
RED MRLA RESOURCE 137E
S A V HARVESTOR 0338
MRLA MISS 4422B
MRLA MISS 433T

RED SSS YUKON 440K
RED RINGSTEAD DAWSON 209R
RED HOWE MS MINOLA DDH 98D
RED MRLA MISS 828W
GLESBAR BRUNO 29L
RED GLESBAR LAKIMA 64N
RED GLESBAR LAKIMA 15H

BW	WW	YW	Milk	TM	CE	MCE
7.1	32	66	26	42	-11	-1

What a sire group – these Resource sons are like peas in a pod. His dam has been a herdbull producer with sons at Dan Hengen's, Brown Ranches, Lee Woloshyn's and CK Farms. Consistency top and bottom here.

January 25, 2019 :: 2078745 :: PB

LOT 120 RED MRLA 101G

BW: 84 lbs Sept 15 Wt: 688 lbs

S A V RESOURCE 1441
MRLA RELOAD 56C
RED MRLA MISS 641Y
RED MRLA RESOURCE 137E
S A V HARVESTOR 0338
MRLA MISS 4422B
MRLA MISS 433T

RED SIX MILE AVIATOR 217P
RED SIX MILE AVATAR 385X
RED SIX MILE SUSAN 30N
RED MRLA MISS 3431A
RED CHOPPER K RESURRECTION
RED MRLA 793R
RED GET-A-LONG PENNY 376

BW	WW	YW	Milk	TM	CE	MCE
2.7	24	44	21	33	1	7

This one won't be hard to find in the pen. He is one of the really good bulls in this powerful Red Resource sire group., His dam is a beauty and has raised top bulls for Goudy Prairie Acres, SK, Dwayne Moffatt, MB, and Kevin and Dan Taylor. The grandam is the awesome 793R cow that is designated as an elite dam in the CAA. Moderate bw on this guy and full of muscle shape and maternal power.

January 26, 2019 :: 2078506 :: PB

LOT 121 RED MRLA 104G

BW: 85 lbs Sept 15 Wt: 646 lbs

RED LSF SAGA 1040Y
RED PIE SPECIALIST 430
RED PIE PLAYMATE 232
RED COCKBURN ASSASSIN 624D
RED LAZY MC HUSTLE 18T
RED COCKBURN CORA 254Z
RED WILBAR CORA 443P

RED SIX MILE AVIATOR 217P
RED SIX MILE AVATAR 385X
RED SIX MILE SUSAN 30N
RED MRLA MISS 4486B
RED MRLA 73T
RED MRLA MISS 606Y
RED PFRA MS LAKOTA 129M

BW	WW	YW	Milk	TM	CE	MCE
1.9	29	49	21	36	-2	7

A low birth Assassin son here that goes back to the good old 129M cow family should work in the heifer pen here.

January 14, 2019 :: 2081187 :: PB

LOT 122 RED MRLA 22G

BW: 72 lbs Sept 15 Wt: 688 lbs

RED U-2 RECKONING 149A
RED U-2 REVERENCE 198C
RED U-2 LAKOTA 427Y
RED U2 RETROSPECT 29E
RED U-2 AUTHENTIC 139A
RED U-2 ANEXA 226C
RED U-2 ANEXA 21Y

RED U-2 RECKONING 149A
RED U-2 RENOWN 193C
RED U-2 ENVIOUS 147X
RED MRLA MISS 7416E
RED SOO LINE MOMENTUM 7051
RED MRLA MISS 621Y
RED GET-A-LONG PENNY 376

BW	WW	YW	Milk	TM	CE	MCE
2.5	35	53	22	40	0	3

Yes, his brother the Lot 127 bull, will garner a pile of attention and already has in January, but don't overlook this Retrospect son as we believe he has huge breeding potential in his own right. Phenotypically models his sire. Complete in his makeup, super sound structured, good-footed and oozing with Angus herdbull character. This fella boasts an actual bw of 72 lbs and should follow in his sires footsteps as a go to calving ease sire. On the bottom side is a beautiful Renown first calver out of a tremendous cow family. What is shaping up to be our leadoff bull in the super-consistent, powerful MRLA Resource sire group Lot 109 is out of a maternal sister to this fellas young dam. A powerful pedigree and one to build a cowherd around.

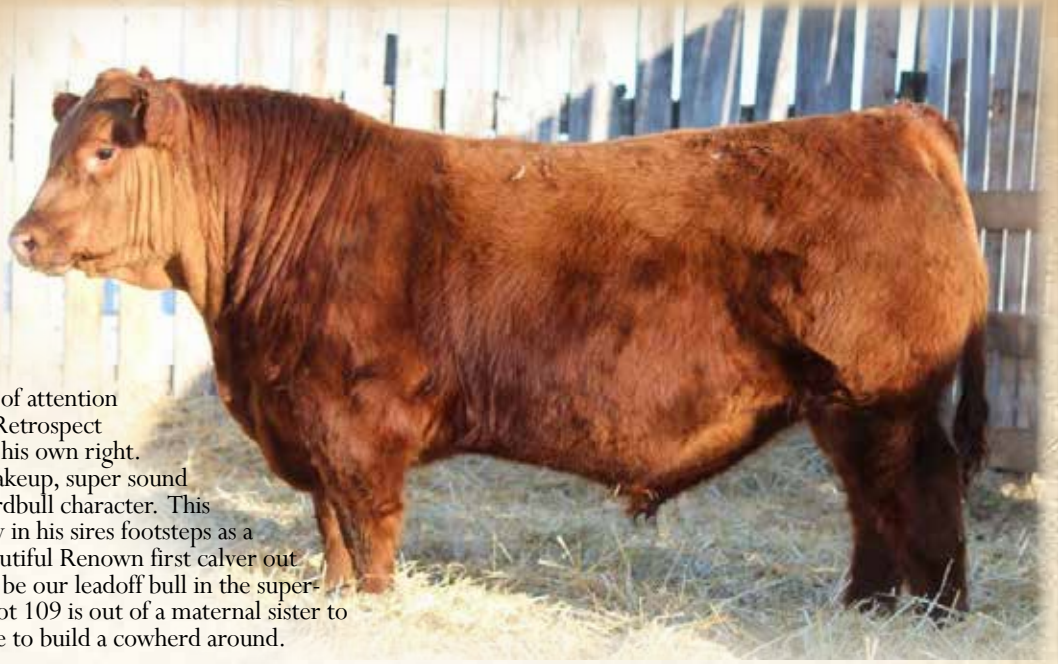

February 10, 2019 :: 2078511 :: PB

LOT 123 RED MRLA 168G

BW: 77 lbs Sept 15 Wt: 668 lbs

RED RMJ REDMAN 1T
RED LAZY MC FORUM 223Y
RED LAZY MC BESS 12S
RED MRLA 26D
RED MRLA 61X
RED MRLA MISS 4327B
RED MRLA MISS 2391Z

S A V NET WORTH 4200
MRLA 53W
RED BROX MS CHEROKEE 13N
RED MRLA MISS 4331B
RED BASIN SENSATION 702E
RED MRLA MISS 834S
RED GARA LIDELA 69P

BW	WW	YW	Milk	TM	CE	MCE
-1	27	52	23	37	8	10

These MRLA 26D sons are the youngest bulls in the pen and top of the breed calving ease numbers, but yet stand strong in the most powerful group of Angus bulls we have ever offered for sale. This cow family has raised top ce bulls for Mel Paton, U of S Goodale and Steven Cowan at Rocking C Ranch. Super solid pedigree and heifer pen friendly.

February 05, 2019 :: 2078510 :: PB

LOT 124 RED MRLA 153G

BW: 82 lbs Sept 15 Wt: 736 lbs

RED LSF SAGA 1040Y
RED PIE SPECIALIST 430
RED PIE PLAYMATE 232
RED COCKBURN ASSASSIN 624D
RED LAZY MC HUSTLE 18T
RED COCKBURN CORA 254Z
RED WILBAR CORA 443P

RED BAR-E-L RIBEYE 103R
RED BAR-E-L WARDEN 144W
RED BAR-E-L LARKABA 72N
RED MRLA MISS 2592Z
RED RAINMAKER OF CUDLOBE 2K
RED BROX LEADING LADY 5N
RED BROX LEADING LADY 43H

BW	WW	YW	Milk	TM	CE	MCE
0.8	35	65	25	43	0	6

These Assassin sons were popular with the cowboys last year. One of the younger bulls in the pen here you don't want to overlook. Moderate 82 lb bw and out of a dandy Warden cow that has produced herdbulls for Dan Taylor and Sweet Grass Ranch.

January 31, 2019 :: 2078508 :: PB

LOT 125 RED MRLA 136G

BW: 72 lbs Sept 15 Wt: 564 lbs

RED RMJ REDMAN 1T
RED LAZY MC FORUM 223Y
RED LAZY MC BESS 12S
RED MRLA 26D
RED MRLA 61X
RED MRLA MISS 4327B
RED MRLA MISS 2391Z

RITO 707 OF IDEAL 3407 7075
S A V RESOURCE 1441
S A V BLACKCAP MAY 4136
MRLA MISS 5379C
RED SOO LINE MOMENTUM 7051
RED MRLA MISS 621Y
RED GET-A-LONG PENNY 376

BW	WW	YW	Milk	TM	CE	MCE
-1.8	21	43	22	33	10	7

A pretty cool, sleep all night calving ease heifer bull here with an incredible proven pedigree. His dam is a big time beautiful SAV Resource daughter back to the 621Y cow family. Same as Lots 109 & 122 in the catalogue. Keep every daughter born from this guy, they will be phenomenal cows.

February 03, 2019 :: 2078509 :: PB

LOT 126 RED MRLA 146G

BW: 80 lbs Sept 15 Wt: 826 lbs

RED RMJ REDMAN 1T
RED LAZY MC FORUM 223Y
RED LAZY MC BESS 12S
RED MRLA 26D
RED MRLA 61X
RED MRLA MISS 4327B
RED MRLA MISS 2391Z

RED LAZY MC CC DETOUR 2W
RED MRLA TILT 80Z
RED MRLA MISS 678W
RED MRLA MISS 4384B
RED MRLA 1S
RED MRLA MISS 707W
RED GARA DUCHESS 122R

BW	WW	YW	Milk	TM	CE	MCE
-1.3	39	63	28	48	7	7

Another top end heifer bull here with outstanding maternal power. One of our really good Tilt daughters as his dam. These Tilt daughters are the best we have in terms of udder, foot quality and shear production merit.

January 19, 2019 :: 2124383 :: PB

LOT 127 RED MRLA 42G

BW: 88 lbs Sept 15 Wt: 876 lbs

RED U-2 RECKONING 149A
RED U-2 REVERENCE 198C
RED U-2 LAKOTA 427Y
RED U2 RETROSPECT 29E
RED U-2 AUTHENTIC 139A
RED U-2 ANEXA 226C
RED U-2 ANEXA 21Y

S A V HERITAGE 6295
S A V HARVESTOR 0338
S A V EMBLYNETTE 7749
MRLA MISS 4408B
RED RINGSTEAD DAWSON 209R
RED MRLA MISS 803R
RED MRLA MISS 845S

BW	WW	YW	Milk	TM	CE	MCE
2.3	50	84	23	48	2	4

I will keep this simple! If you are in search of a big time Red Angus sire, fuel up the truck, get your plane ticket booked or get on the phone. He is incredibly good from every angle. He is the standout bull amongst the most powerful set of herdbulls we have ever assembled at MRL. We purchased his sire as a leadoff bull at U2 in 2018. We were so excited to get him bought as he was everything we were searching for, in that incredibly complete. Calving ease, elite maternal package, and have been patiently waiting to offer his first calf crop. We had high expectations and I think he has surpassed what we were thinking he would add to our program. His dam was also one of the feature and high selling females this fall at the record setting U2 dispersal sale. This rascal started at just 88 lbs and was our top ww bull at 876 lbs the start of September and ranks top half of the breed for ce and lands top 7% ww, 6% yw and 9% total maternal. The best part may be his stunning SAV Harvestor dam who's grandam is the elite MRLA 845S matron and dam to the $20,000 MRLA New Era sire back in 2012 to the Six Mile Red Angus program. New Era went on to be Reserve Champion bull in Denver that next year. Probably the coolest Angus sire to ever grace the pens here at MRL. MRL retaining 1/3 semen interest.

January 23,2019 :: 2081190 :: PB

LOT 128 RED MRLA 84G

BW: 84 lbs Sept 15 Wt: 788 lbs

RED U-2 RECKONING 149A
RED U-2 REVERENCE 198C
RED U-2 LAKOTA 427Y
RED U2 RETROSPECT 29E
RED U-2 AUTHENTIC 139A
RED U-2 ANEXA 226C
RED U-2 ANEXA 21Y

ANDRAS IN FOCUS B152
RED ANDRAS NEW DIRECTION R240
RED ANDRAS KURUBA B111
RED MRLA MISS 6687D
RED LJC MISSION STATEMENT P27
RED MRLA MISS 569Y
RED MRLA MISS 589U

BW	WW	YW	Milk	TM	CE	MCE
1	46	80	20	43	4	4

A curve bender Retrospect son here. Just an 84 lb bw and weighed 788 lbs the start of September and ranks top 10% ww & yw. This cow family can crank herdbulls. The grandam our 569Y Mission Statement cow has raised herdbulls for Redpath Farms, in 2018 a $9000 highlight bull to Paul Murray and $9500 Bank Note son to Ross Knott, Nebraska, last year. As well as two influential daughters in our herd the young dam to this dandy Retrospect bull and the 3411A cow who is the dam to the powerful Lot 113 in this offering and will soon enter our donor program. All in all, an awesome pedigreed, calving ease spread bull here that will have huge maternal merit.

January 12, 2019 :: 2081186 :: PB

LOT 129 RED MRLA 15G

BW: 80 lbs Jan 14 Wt: 632 lbs

RED U-2 RECKONING 149A
RED U-2 REVERENCE 198C
RED U-2 LAKOTA 427Y
RED U2 RETROSPECT 29E
RED U-2 AUTHENTIC 139A
RED U-2 ANEXA 226C
RED U-2 ANEXA 21Y

S A V RESOURCE 1441
MRLA RELOAD 56C
RED MRLA MISS 641Y
RED MRLA MISS 7417E
RED MRLA TILT 80Z
RED MRLA MISS 4384B
RED MRLA MISS 707W

BW	WW	YW	Milk	TM	CE	MCE
1.8	30	56	20	35	1	5

Another calving ease prospect here in this phenomenal Retrospect sire group. Just an 80lb actual bw out of a beautiful first calf heifer sired by the MRLA Reload bull (high seller in 2016 to the powerful Leeuwenburgh Angus program). Reload of course the sire to the $90,000 MRLA Resource sire who's sons will headline this sale and the $20,000 son that same year to Terron Farms. Grab on to one of these Retrospect sons this spring, you won't get many opportunities as we lost this great young bull this winter.

January 14, 2019 :: CM450059 :: 50%

LOT 130 RED MRLA 20G

BW: 100 lbs Jan 14 Wt: 780 lbs

MRL EL TIGRE 52Z
MRL PREDESTINED 63B
TSN MS EDITION 55W
MRL PRISM 31D
IPU RED WESTERN 49X
MRL MISS 2368Z
MRL MISS 470U

RED RMJ REDMAN
RED LAZY MC FORUM 223Y
RED LAZY MC BESS 12S
RED MRLA MISS 6799D
RED SOO LINE MOMENTUM 7051
RED MRLA MISS 401X
RED GET-A-LONG EMPRESS 248

BW	WW	YW	Milk	TM	CE	MCE

A half blood Simm/Angus bull here sired by the high selling prism bull and a beautiful Forum daughter out of a really good cow family. Somehow ended up in the Agnus pen so that's where he will sell. Cowboys don't miss him!

January 28, 2019 :: 2078507 :: PB

LOT 131 MRLA 116G

BW: 84 lbs Sept 15 Wt: 654 lbs

RED LSF SAGA 1040Y
RED PIE SPECIALIST 430
RED PIE PLAYMATE 232
RED COCKBURN ASSASSIN 624D
RED LAZY MC HUSTLE 18T
RED COCKBURN CORA 254Z
RED WILBAR CORA 443P

RED LAMB'S CURNT VALUE MANN 4L
RED MCRAE'S MANN 43R
RED MCRAE'S FRADO 92H
MRLA MISS 433T
RED TOP LINE TRENDSETTER 14K
GARA ERICA 21M
DOUBLE J ERICA 285E

BW	WW	YW	Milk	TM	CE	MCE
2	27	50	26	40	-2	2

This one's pretty cool. A black hided Assassin son here with a heifer friendly bw and out of the awesome 433T cow who is none other than the grandam to the $90,000 MRLA Resource bull making an impact in the breed. She is still here at the ranch. She will be 13 years old this spring and is still perfect uddered and footed. We will flush her this spring.

MCMILLEN RANCHING LTD.

January 19, 2019 :: 2078504 :: PB

LOT 132 MRLA 43G

BW: 70 lbs Sept 15 Wt: 784 lbs

RED U-2 RECON 192Y
RED U-2 RECKONING 149A
RED U-2 ANEXA 271Y
RED U-2 RENOWN 193C
RED U-2 DYNAMO 7021T
RED U-2 ENVIOUS 147X
RED U-2 ENVIOUS 216M

RED RMJ REDMAN 1T
RED LAZY MC FORUM 223Y
RED LAZY MC BESS 12S
MRLA MISS 6791D
RED MCRAE'S MANN 43R
MRLA MISS 433T
GARA ERICA 21M

BW	WW	YW	Milk	TM	CE	MCE
3.6	31	47	25	40	-4	2.5

A feature black (RC) bull here for 2020. Sired by the $102,000 U2 Renown sire and out of an absolute beauty black Forum daughter who just happens to be a maternal sister to the dam of the $90,000 MRLA Resource bull that led off our 2018 bull sale and who's sons will lead off the sale in 2020. The grandam is of course the 433T cow that is the dam to the Lot 131 bull. A feature maternal brother to this fella went to GDR AG last year for $7000. Calving ease locked in- on the bottom side this guy was just 70 lbs at birth and crushed the scale at 784 lbs at weaning. One here that is royally bred and plum full of predictability.

February 05, 2019 :: 2078838 :: PB

LOT 133 MRLA 152G

BW: 84 lbs Sept 15 Wt: 820 lbs

S A V RESOURCE 1441
MRLA RELOAD 56C
RED MRLA MISS 641Y
RED MRLA RESOURCE 137E
S A V HARVESTOR 0338
MRLA MISS 4422B
MRLA MISS 433T

H A POWER ALLIANCE 1025
CONNEALY STIMULUS 8419
BLACK CREESA OF CONANGA 5332
MRLA MISS 5372C
RED SOO LINE MOMENTUM 7051
RED MRLA MISS 401X
RED GET-A-LONG EMPRESS 248

BW	WW	YW	Milk	TM	CE	MCE
2.5	46	83	25	48	4	8

This guy is a chunk. Typical of the Red Resource sire group. Big topped, big hipped and just more muscle shape than you're accustomed to in the Angus cattle. This black hided curve bender started at just 84 lbs and tipped the scale at weaning the start of September at 820 lbs. His dam is sired by the popular Connelly Stimulus sire and out of one of our very best cow families.

January 17, 2019 :: 2078831 :: PB

LOT 134 MRLA 34G

BW: 88 lbs Sept 15 Wt: 838 lbs

CAR DUKE 104 DWF
S A V HERITAGE 6295
S A V BLACKCAP MAY 4136
S A V HARVESTOR 0338
S A V NET WORTH 4200
S A V EMBLYNETTE 7749
SAV EMBLYNETTE DIAMOND 6377

RITO 707 OF IDEAL 3407 7075
S A V RESOURCE 1441
S A V BLACKCAP MAY 4136
MRLA MISS 5359C
RED MRLA 1S
RED MRLA MISS 384X
RED GARA DUCHESS 123R

BW	WW	YW	Milk	TM	CE	MCE
4.1	59	106	24	54	1	4

We have sold some really top end Harvstor sons the past couple years and the females are flat out incredible. The dam to the $90,000 MRLA Resource bull and dam of this years headliner Lot 127, both Harvestor cows. On the bottom side, a beautiful Resource female, can it get any better than this? Moderate 88 lb bw and a whopping 838 lb ww ranking top 10% ww, yw and total maternal. A standout all around herdbull in the making here.

MCMILLEN RANCHING LTD.

May 07, 2018 :: 2123906 :: PB

LOT 135 RED MRLA 245F

BW: 85 lbs Dec. 11/18 Wt: 727 lbs

S A V NET WORTH 4200
MRLA 53W
RED BROX MS CHEROKEE 13N
RED MRLA 59B
RED LCC MAJOR LEAGUE A502M
RED MRLA MISS 788W
RED MRLA MISS 650P

RED RMJ REDMAN 1T
RED LAZY MC CC DETOUR 2W
RED LAZY MC BESS 12S
RED MRLA MISS 3330A
RED BAR-E-L WARDEN 144W
RED MRLA MISS 641Y
RED MRLA 793R

BW	WW	YW	Milk	TM	CE	MCE
1.3	28	54	24	38	4	6

Boy I like this one. This group of Angus Coming Two's are going to knock your socks off. Once again, sired by the awesome 59B sire and on the bottom side is our elite 793R cow family. She is designated an elite/premiere dam by CAA. This cow family is responsible for several of the top Agnus bulls we have sold over the years. Same cow family as the Lot 110 bull in the yearling division. His dam is a beautiful Detour daughter. Detour is one of the top AI sires the past few years and is a full brother to the Lazy MC Forum bull that we own and has an incredible sire group in this catalogue. We work hard to provide our commercial customers with the best genetics in North America throughout our offering.

May 07, 2018 :: 2123921 :: PB

LOT 136 RED MRLA 246F

BW: 75 lbs Dec. 11/18 Wt: 665 lbs

S A V NET WORTH 4200
MRLA 53W
RED BROX MS CHEROKEE 13N
RED MRLA 59B
RED LCC MAJOR LEAGUE A502M
RED MRLA MISS 788W
RED MRLA MISS 650P

RED S00 LINE MOMENTUM 7051
RED MRLA 75X
RED MRLA 757R
RED MRLA MISS 4546B
RED MRLA ECONOMY 810
RED MRLA MISS 438X
RED BROX MS CHEROKEE 13N

BW	WW	YW	Milk	TM	CE	MCE
0.1	17	36	26	35	7	9

We actually kept his maternal brother last year to use here at MRL. His dam is one of a few of these beautiful 75X daughters born and bred into our spring calving deal. We are really high on these 59B sons, they are low birth, so complete, stout made and just oozing with Angus character. This cherry red rascal will get your attention. Once again solid numbers ranking top 15% ce and mce, top 25% bw, top 10% milk. A bull here like his brothers you can use in the heifer pen but will want to turn in with your top cows as well. One of the good ones for 2020.

April 27, 2018 :: 2075854 :: PB

LOT 137 RED MRLA 219F

BW: 75 lbs Dec. 11/18 Wt: 740 lbs

S A V NET WORTH 4200
MRLA 53W
RED BROX MS CHEROKEE 13N
RED MRLA 59B
RED LCC MAJOR LEAGUE A502M
RED MRLA MISS 788W
RED MRLA MISS 650P

RED BRYLOR SDL PASQUALE 21
RED MRLA ECONOMY 810
RED PFRA MS LAKOTA 105K
RED MRLA MISS 398X
RED BRYLOR MASTER PLAN 17M
RED MRLA MISS 329T
RED MRLA 793R

BW	WW	YW	Milk	TM	CE	MCE
-0.2	29	52	25	40	8	9

A feature bull here that will work in the heifer pen and ranks top 10% for ce and top 25% bw. A beautiful Economy daughter here once again out of the awesome 793K cow family same as the Lot 135 bull above. Her son led off this group last year going to Mike Minshull, MB. Don't overlook this headliner because we didn't get him pictured.

May 03, 2018 :: 2123926 :: PB

LOT 138 RED MRLA 239F

BW: 84 lbs Dec. 11/18 Wt: 637 lbs

S A V NET WORTH 4200
MRLA 53W
RED BROX MS CHEROKEE 13N
RED MRLA 59B
RED LCC MAJOR LEAGUE A502M
RED MRLA MISS 788W
RED MRLA MISS 650P

S T S STOCKMAN 981
RED MVR RED STOCKMAN
MISS BAND BH 527
RED MRLA MISS 264T
RED GARA HEAVENLY 65C
RED GARA MADCAP 68P
RED GARA MADCAP 176K

BW	WW	YW	Milk	TM	CE	MCE
0.9	19	40	20	30	4	6

Pretty cool pedigree on this fella with black genetics top and bottom on his papers. Again, moderate bw with a 0.9 bw number and ranks top 30% ce. You're gonna like these 59B sons, they have tons of muscle shape and a real look.

May 15, 2018 :: 2114756 :: PB

LOT 139 RED MRLA 265F

BW: 85 lbs Dec. 11/18 Wt: 727 lbs

S A V NET WORTH 4200
MRLA 53W
RED BROX MS CHEROKEE 13N
RED MRLA 59B
RED LCC MAJOR LEAGUE A502M
RED MRLA MISS 788W
RED MRLA MISS 650P

RED S00 LINE MOMENTUM 7051
RED MRLA 75X
RED MRLA 757R
RED MRLA MISS 4533B
RED SIX MILE AVATAR 385X
RED MRLA MISS 2548Z
RED MRLA 781R

BW	WW	YW	Milk	TM	CE	MCE
1.3	30	51	25	40	4	6

A maternal brother was our high selling bull in this division last year, a Forum son going to the strong Wolfe Ranch program in Alberta. This fella for 2020 is a dandy. Again, stout made and ranks top 35% for calving ease. Same cow family here as Lot 142.

April 26, 2018 :: 2075677 :: PB

LOT 140 RED MRLA 217F

BW: 85 lbs Dec. 11/18 Wt: 725 lbs

RED 5L NORSEMAN KING 2291
RED RMJ REDMAN 1T
CROWFOOT KURUBA 4033P
RED LAZY MC FORUM 223Y
RED LAZY MC SMASH 41N
RED LAZY MC BESS 12S
RED LAZY MC BESS 73N

RED BAR-E-L RIBEYE 103R
RED BAR-E-L WARDEN 144W
RED BAR-E-L LARKABA 72N
RED MRLA MISS 2456Z
RED GEIS KNIGHT 26'02
RED GARA QUEEN 160S
RED GARA QUEEN 32N

BW	WW	YW	Milk	TM	CE	MCE
1.3	20	43	24	34	4	7

This dark red, deep sided rascal is a chunk and typical of the Forum sons. Calving ease numbers, yet so much substance, shape and character. A dandy Warden (high selling Red Angus bull in Canada 2012) daughter as his dam. He ranks top 35% ce with just a 1.3 bw.

May 1, 2018 :: 2131186 :: PB

LOT 141 RED MRLA 233F

BW: 80 lbs Dec 11/18 WT; 730 lbs

S A V NET WORTH 4200
MRLA 53W
RED BROX MS CHEROKEE 13N
RED MRLA 59B
RED LCC MAJOR LEAGUE A502M
RED MRLA MISS 788W
RED MRLA MISS 650P

RED S00 LINE MOMENTUM 7051
RED MRLA 75X
RED MRLA 757R
RED MRLA MISS 5427C
RED MRLA ECONOMY 810
RED MRLA MISS 305X
RED NORTH PEACE 11N

BW	WW	YW	Milk	TM	CE	MCE
-	-	-	-	-	-	-

A calving ease bull here in this incredbiliy good 59B sire group. His dam is a beautiful 75X daughter back to the 305X Economy cow. The 59B bull is one impressive herdbull we elected to hide for ourselves a few years back (sure glad we did).

June 01, 2018 :: 2123916 :: PB

LOT 142 RED MRLA 278F

BW: 84 lbs Dec. 11/18 Wt: 612 lbs

S A V NET WORTH 4200
MRLA 53W
RED BROX MS CHEROKEE 13N
RED MRLA 59B
RED LCC MAJOR LEAGUE A502M
RED MRLA MISS 788W
RED MRLA MISS 650P

RED SIX MILE AVIATOR 217P
RED SIX MILE AVATAR 385X
RED SIX MILE SUSAN 30N
RED MRLA MISS 2548Z
RED CANYON CREEK SENSATION
RED MRLA 781R
RED BROX LEADING LADY 5N

BW	WW	YW	Milk	TM	CE	MCE
1.2	24	41	22	34	3	7

A 59B x Avatar combination, locking in top maternal traits here and good calving. An all around commercial man's stock bull.

June 2, 2018 :: applied for :: PB

LOT 143 RED MRLA 280F

BW: 70 lbs Dec 11/18 Wt: 600 lbs.

S A V NET WORTH 4200
MRLA 53W
RED BROX MS CHEROKEE 13N
RED MRLA 59B
RED LCC MAJOR LEAGUE A502M
RED MRLA MISS 788W
RED MRLA MISS 650P

RED S00 LINE MOMENTUM 7051
RED MRLA 75X
RED MRLA 757R
RED MRLA MISS 5444C
RED LAZY MC CC DETOUR 2W
RED MRLA MISS 809Y
RED MRLA MISS 438X

BW	WW	YW	Milk	TM	CE	MCE

Another low bw 59B son out of one of those awesome 75X daughters. Packed full of calving ease, maternal power and muscle shape. An all-around Angus bull here. Just a June born bull here.

April 18, 2018 :: 2075980 :: PB

LOT 144 RED MRLA FORUM 203F

BW: 66 lbs Dec. 11/18 Wt: 730 lbs

RED 5L NORSEMAN KING 2291
RED RMJ REDMAN 1T
CROWFOOT KURUBA 4033P
RED LAZY MC FORUM 223Y
RED LAZY MC SMASH 41N
RED LAZY MC BESS 12S
RED LAZY MC BESS 73N

RED CHOPPER K RESURRECTION 229
RED MRLA 108R
RED GET-A-LONG SHAWNEE 308
RED MRLA MISS 716Y
GLESBAR BRUNO 29L
RED GLESBAR LAKIMA 64N
RED GLESBAR LAKIMA 15H

BW	WW	YW	Milk	TM	CE	MCE
-4	17	30	21	30	14	11

A sleep all night calving ease sire here that will cover a big pen of heifers. Once again, Forum and a dandy Ranch hand daughter who's last son was a $9500 herdbull going to Carmichael Angus in the 2018 sale. 66 lb actual bw and ranks top 1% for both bw and ce.

April 20, 2018 :: 2075976 :: PB

LOT 145 RED MRLA 206F

BW: 75 lbs Dec. 11/18 Wt: 730 lbs

RED 5L NORSEMAN KING 2291
RED RMJ REDMAN 1T
CROWFOOT KURUBA 4033P
RED LAZY MC FORUM 223Y
RED LAZY MC SMASH 41N
RED LAZY MC BESS 12S
RED LAZY MC BESS 73N

RED CHOPPER K RESURRECTION 229
RED MRLA 108R
RED GET-A-LONG SHAWNEE 308
RED MRLA MISS 2547Z
RED MLK CRK CUB 722
RED MRLA MISS 281T
RED MRLA 781R

BW	WW	YW	Milk	TM	CE	MCE
-1.9	21	38	24	35	9	7

A strong cow family back up this dark red stout rascal. Once again, low bw and ranks top 8% bw and top 10% ce. Got a big pen of heifers to breed this spring, turn a couple of these Forum sons loose.

April 22, 2018 :: 2075977 :: PB

LOT 146 RED MRLA FORUM 213F

BW: 75 lbs Dec. 11/18 Wt: 697 lbs

RED 5L NORSEMAN KING 2291
RED RMJ REDMAN 1T
CROWFOOT KURUBA 4033P
RED LAZY MC FORUM 223Y
RED LAZY MC SMASH 41N
RED LAZY MC BESS 12S
RED LAZY MC BESS 73N

RED MRLA ECONOMY 810
RED MRLA 61X
RED MRLA MISS 580U
RED MRLA MIISS 2419Z
RED MRLA 108R
RED MRLA MISS 684W
RED MRLA MISS 329T

BW	WW	YW	Milk	TM	CE	MCE
-1.4	21	41	23	34	10	9

The strongest set of calving ease heifer bulls we've ever offered. These Forum sons are like peas in a pod. This time out of one of those awesome perfect uddered 61X daughters. Once again, this guy ranks top end of the breed for bw and ce. He will look pretty impressive in your heifer pen.

April 25, 2018 :: applied for :: PB

LOT 147 RED MRLA 216F

BW: 80 lbs Dec 11/18 Wt: 720 lbs

RED 5L NORSEMAN KING 2291
RED RMJ REDMAN 1T
CROWFOOT KURUBA 4033P
RED LAZY MC FORUM 223Y
RED LAZY MC SMASH 41N
RED LAZY MC BESS 12S
RED LAZY MC BESS 73N

RED S00 LINE MOMENTUM 7051
RED MRLA 75X
RED MRLA 757R
RED MRLA MISS 5625C
RED MRLA 108R
RED MRLA MISS 2563Z
RED MRLA MISS 252T

BW	WW	YW	Milk	TM	CE	MCE

Another deep bodied calving ease rascal here by the highly proven Lazy MC Forum bull and again one of those beautiful uddered young 75X daughters.

April 28, 2018 :: 2123911 :: PB

LOT 148 RED MRLA 222F

BW: 82 lbs Dec. 11/18 Wt: 730 lbs

RED 5L NORSEMAN KING 2291
RED RMJ REDMAN 1T
CROWFOOT KURUBA 4033P
RED LAZY MC FORUM 223Y
RED LAZY MC SMASH 41N
RED LAZY MC BESS 12S
RED LAZY MC BESS 73N

RED GOLD-BAR MERCEDES K 116M
RED MRLA 1S
RED MRLA MISS 650P
RED MRLA MISS 685W
RED GEIS ZAMA PINE 84'03
RED MRLA MISS 87T
RED MCRAE'S BROWN SUGAR 47J

BW	WW	YW	Milk	TM	CE	MCE
0.6	21	39	26	37	5	6

Calving ease both sides of his pedigree and another dandy in this Forum sire group. His dam has had top bulls going to Brigden Ranch, MB, and last year to Spring Creek Colony. Once again, strong calving ease and maternal here with tons of substance.

Internet Bidding Available

DLMS
www.dlms.ca

For more information call DLMS:
Mark Shologan 780.699.5082 or
DLMS Purebred Team 780.991.3025

March 25, 2018 :: 2065513 :: PB

LOT 149 RED MRLA 191F

BW: 70 lbs Dec. 11/18 Wt: lbs

RED RMJ REDMAN 1T
RED LAZY MC FORUM 223Y
RED LAZY MC BESS 12S

RED MRLA 26D

RED MRLA 61X
RED MRLA MISS 4327B
RED MRLA MISS 2391Z

RED MRLA 61X
RED MRLA WILD FIRE 15Z
RED PFRA MISS HIGH MARK 129J

RED MRLA MISS 4404B

RED BAR-E-L WARDEN 144W
RED MRLA MISS 650Y
RED MRLA MISS 514U

BW	WW	YW	Milk	TM	CE	MCE
-3.2	28	52	24	38	8	9

This guy doesn't look like a calving ease bull but he is! He is one impressive dude. A -3.2 bw ranking top 2% of the breed. Top 10% ce and top 30% for milk and maternal. Check out the 26D sons in the yearling division as well, they are calving ease and so much more. This fella won't be hard to find sale day.

Can't make it to the sale?
Internet Bidding Available.

To view this sale visit www.dlms.ca, Fill out the registration form located under registration and sign-up for your free user account and select a username and password.

BIDDERS - To be approved as a bidder, Log in to dlms.ca and click BUYER APPROVAL tab, select the sale you are interested in bidding at and click sign up.

For more information
Call DLMS Reps:
Whitney Bosovich 780.991-3025
Mark Shologan 780.699.5082

D|L|M|S
www.dlms.ca

SHANDI'S WEDDING

TURNER

LANCE - GRAND CHAMPION STEER 2019 REGIONAL

KADE

LANCE

LAINEE

Around The Ranch

Please return undeliverable catalogs to:
McMillen Ranching Ltd.
Box 99
Carievale, SK
S0C 0P0

RETURN POSTAGE GUARANTEED
PORT DE RETOUR GARANTI

Time Sensitive Material

26th Annual MRL Annual Bull Sale

Thank You to our 2019 buyers!!!

FRANKLIN LIVESTOCK, AB
SPEAR GRASS CATTLE CO., AB*
TURIN COLONY, AB*
PEARSON SIMMENTAL, AB
KOREY JORGENSON, ND*
TICA HOLDINGS, SK
HOIBY SIMMENTALS, ND*
ASHWORTH FARM & RANCH, SK,*
RED TOP LIVESTOCK, AB
DARREN JOHNSON, ND*
BLAIR'S AG, SK*
BERNDT RANCH, ND*
CROCUS SIMMENTAL, ND*
GENE BROWN, ND*
JOHNATHON GRUNERT, SK
DOMBOWSKI FAMILY FARM, SK*
MCVICOR STOCK FARMS, SK*
ROBB FARMS, SK*
COCKBURN FARMS, SK*
TOM SIEDSCHLAG, ND*
VAN DE VELDE CATTLE CO., MB
LITTLE RAINBOW RANCH, SK*
BRADY FARMS, SK
CIRCLE M FARMS, MB
BELL FAMILY SIMMENTAL, ND*
BOBBY STEICHEN, ND*
KEVIN SCHWALUK, MB
RICHARD VAN SPRUNDEL, SK*
M5 LAND & CATTLE, MB
HIGHLAND FEEDERS, AB
CRAIG DAYMAN, SK*
TONY MCMECHAN, MB*
RYAN KNUTSON, ND*
RBD RANCH, SK*
L&N MILLER & SONS, SK
R&S STRUTT FARMS, MB*
WADE SCHROEDER, ON
REX SCHRUDER, ON*
BREUCKNER EALES SIMMENTAL, ND*
KEVIN ROUTLEDGE, MB*
GOUDY PRAIRIE ACRES, SK*
MATTHEW BECKMAN, AB*
BROCK & COLLINDA THOMPSON, SK*
GLEN CO STOCK FARMS, SK*
WOLOSHYN FARMS, MB*
HARVEY HANOWSKI, SK*
DANIEL MAURER, SK
RUSSEL LUNDE, ND*
GDR AG, MB*
SAJ SIMMENTALS, SK
CASEY CLAFFEY, SK*
TIMOTHY MARTIN, ON*
BAR HORSE SHOE RANCH, SK*
DALLAS COOK, MB*
R3 CATTLE CO., AB
WAYNE & AMANDA RENWICK, MB
GARY LAWRENCE, SK*
BROCK & NATHANIAL HAMAN, ND
PAUL KLIMPEL, ND*
GEISLER CATTLE CO., MB*
DALE LATURNUS, SK
DENNIS MAUTHE, MB*
BLAKE MACMILLAN, SK*
KIRBY LAND & CATTLE, SK*
SANDBUR RIDGE RED ANGUS, NE*
BRYLOR RANCH, AB*
FRASER FARMS, MB
GARY MCCANNELL, MB*
SPRING CREEK COLONY, AB*
KEVIN TAYLOR, SK*
LONNIE, WOLFF, ND
MIKE MINSHULL, MB
RICK MURRAY, MB*
CARMICHEAL FARMING CO., SK*
DON NORTH, SK
RICH ACKERMAN, ND*
JASON BIRD, MB*
MILLIKEN CATTLE CO., MB*
STEENBRUGGEN FARMS, SK*
CORY FLAMAN, SK*
CK FARMS, SK*